

Route 1 and Route 495 Interchange

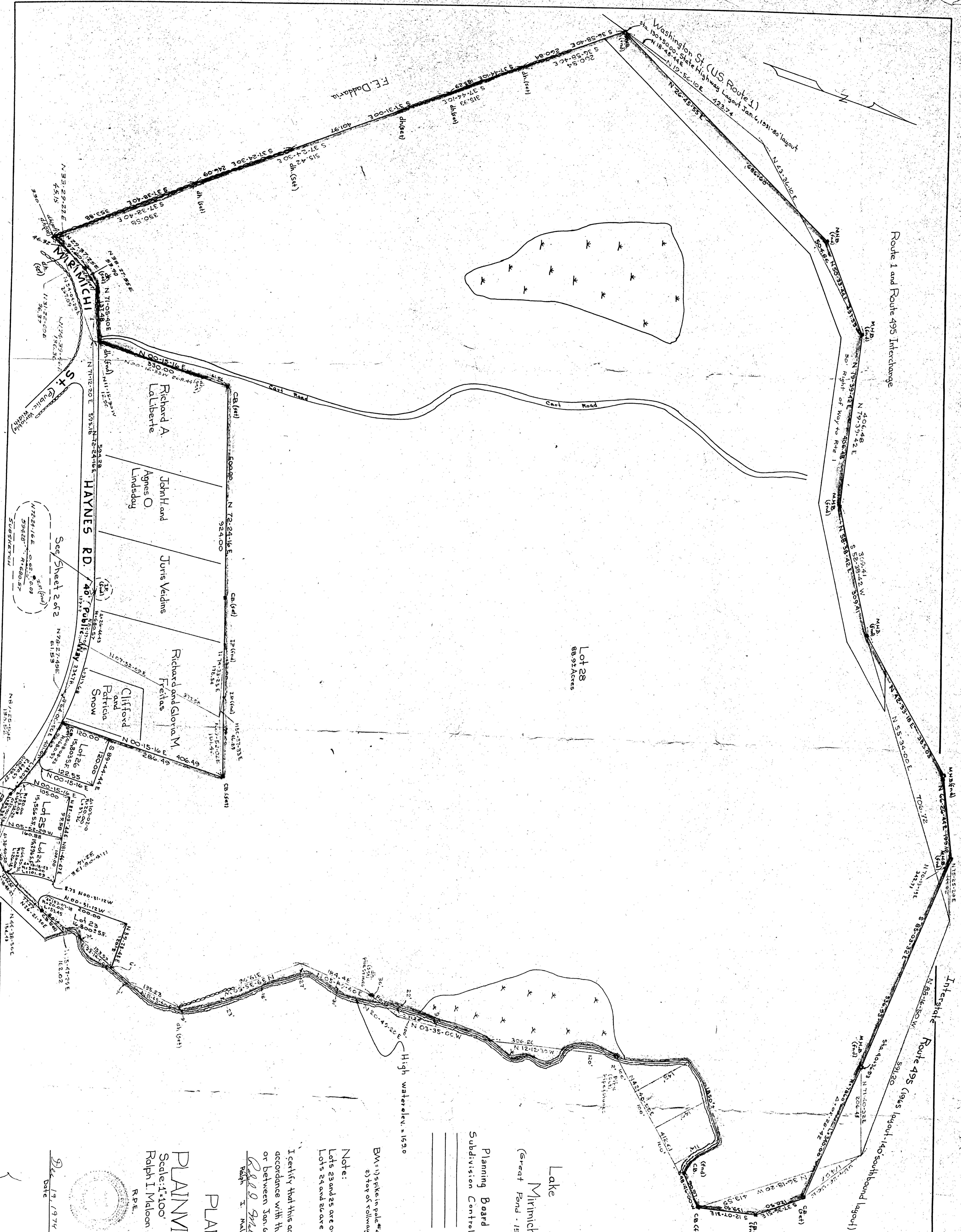

I certify that the conditions on the ground are the same now as at the time of the original survey.

9/10/17/1975 Ralph I. Maloon

City of Attleboro

I certify that the property lines shown are the lines dividing existing ownerships, and that the lines of streets and ways shown are those of public or private streets or ways already established, and that no new lines for division of ownerships, or for new ways are shown.

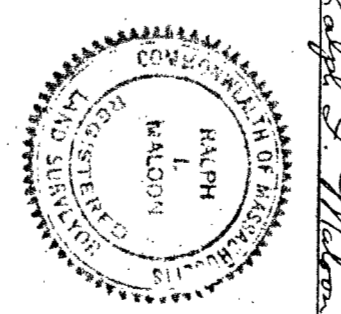

Lake
Mirimichi
(Great Pond - 150 Acres)

Planning Board approval under the
Subdivision Control Law not required.

_____ date _____

Note:
Lots 23 and 25 are owned Michael Pociello Trust
Lots 24 and 26 are owned by Reservoir Estates Inc.

I certify that this actual survey was made on the ground in accordance with the Land Court Instructions of 1971 on or between Jan 6, 1971 and Dec 6, 1974

Ralph I. Maloon Date 9/19/1974

PLAN OF LAND
in
PLAINVILLE, MASS.
Scale: 1"=100'
Dec 12, 1974
Ralph I. Maloon
699 Crendon St., Mansfield, Mass.

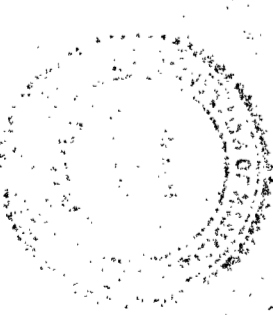

Date Dec 19, 1974 Ralph I. Maloon
Ralph I. Maloon

Lot 27 39080A
 Lot 14 39079A
 Lot 13 39078A
 Lot 12 39077A
 Lot 11 39076A
 Lot 10 39075A
 Lot 9 39074A
 Lot 8 39073A
 Lot 7 39072A
 Lot 6 39071A
 Lot 5 39070A
 Lot 4 39069A
 Lot 3 39068A
 Lot 2 39067A
 Lot 1 39066A

Note:
 Lots 1,3,5,7,9,11,13,15,17,19,21,23,25 owned by Michael Pacella Trust
 Lots 2,4,6,8,10,12,16,18,20,22,24,26 owned by Reservoir Estates Inc.
 Lot 14 owned by Celia Pacella
 Lot 27 owned by Leachim Realty, Inc.
 Lot 28 owned by Pacella Bros., Inc.

Plan of Land
 in
Plainville, Mass.
 Scale 1" = 60' Dec. 12, 1974
 Ralph I. Maloon 69 Creedon St.
 Mansfield, Mass.
 RPE RLS



Lots 2, 4, 6, 8, 10, 12, 16, 18, 20, 22, 24 and 26	39080A
Lot 27	39080A
Lot 14	39079A
Lots 1, 3, 5, 7, 9, 11, 13, 15, 17, 19, 21, 23, and 25	39078A

High water Elev = 1590

Jan. 19, 1976
 Silva
 Filed with 39081
 No
 One

Planning Board approval under the
 Subdivision Control Law not required.

_____ date _____

I certify that the property lines
 shown are the lines dividing existing ownerships,
 and that the lines of streets and ways shown are
 those of public or private streets or ways already
 established, and that no new lines for division of
 ownerships, or for new ways are shown.

Ralph I. Maloon March 1975

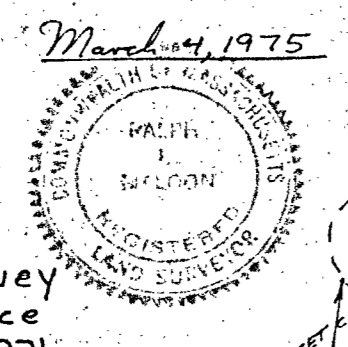

I certify that this actual survey
 was made on the ground in accordance
 with the Land Court Instructions of 1971
 on or between Jan 6, 1971 and Dec. 6, 1974.

Ralph I. Maloon Dec 19, 1974
 Ralph I. Maloon RLS-RPE Date

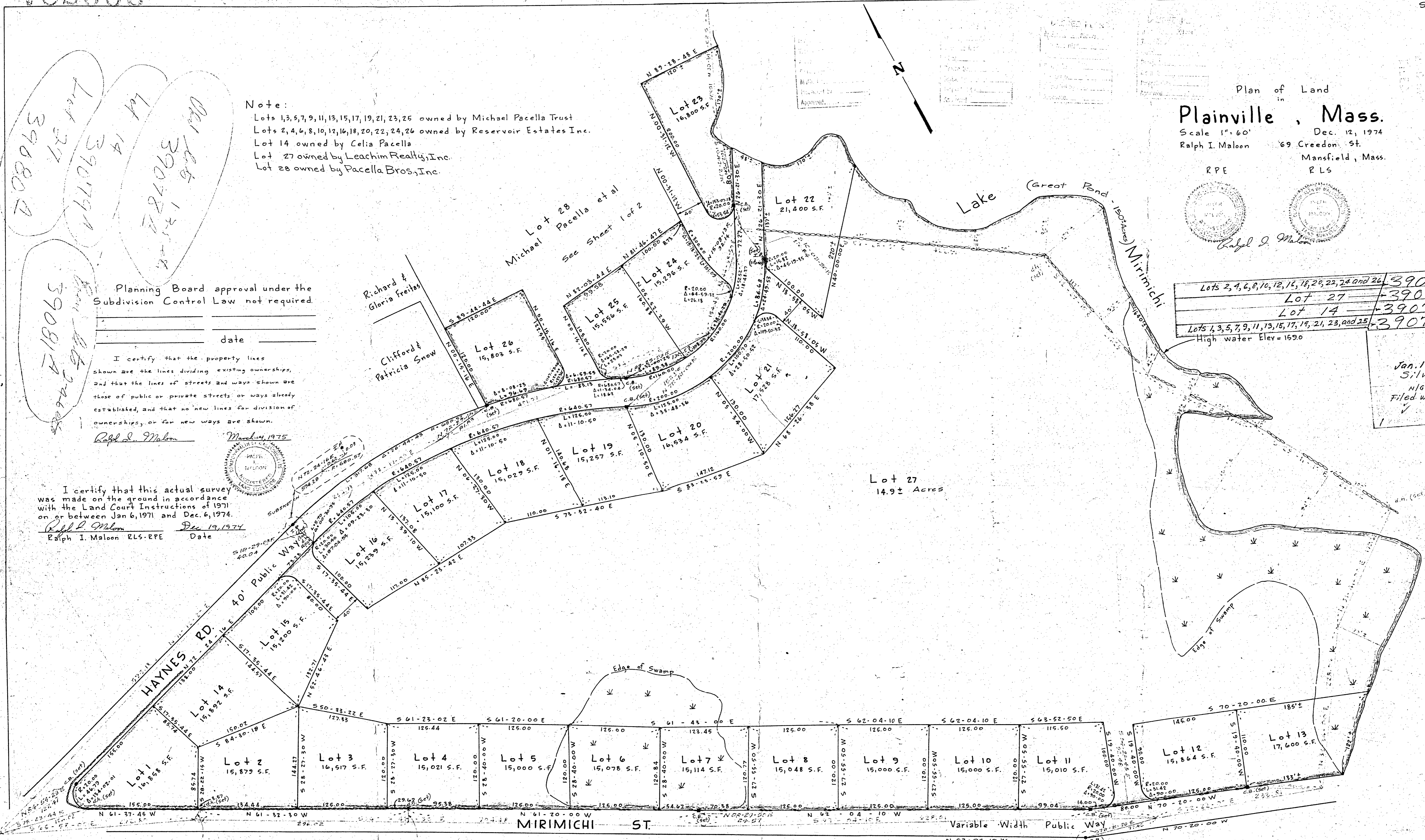

I certify that the conditions on the ground
 are the same now as the time of the original survey.
 Ralph I. Maloon Nov 17, 1975

Bench Mark spike in pole #40
 Mirimichi St. Elev. = 169.45
 2. Top of Rollway outlet Elev. = 156.50