

# PLAN OF LAND IN STOUGHTON, MASS

Scale: 1 inch = 30 feet      April 9, 1975

PAUL N. ROBINSON, SURVEYOR  
91 RIDGE ST. - MILLIS, MASS.

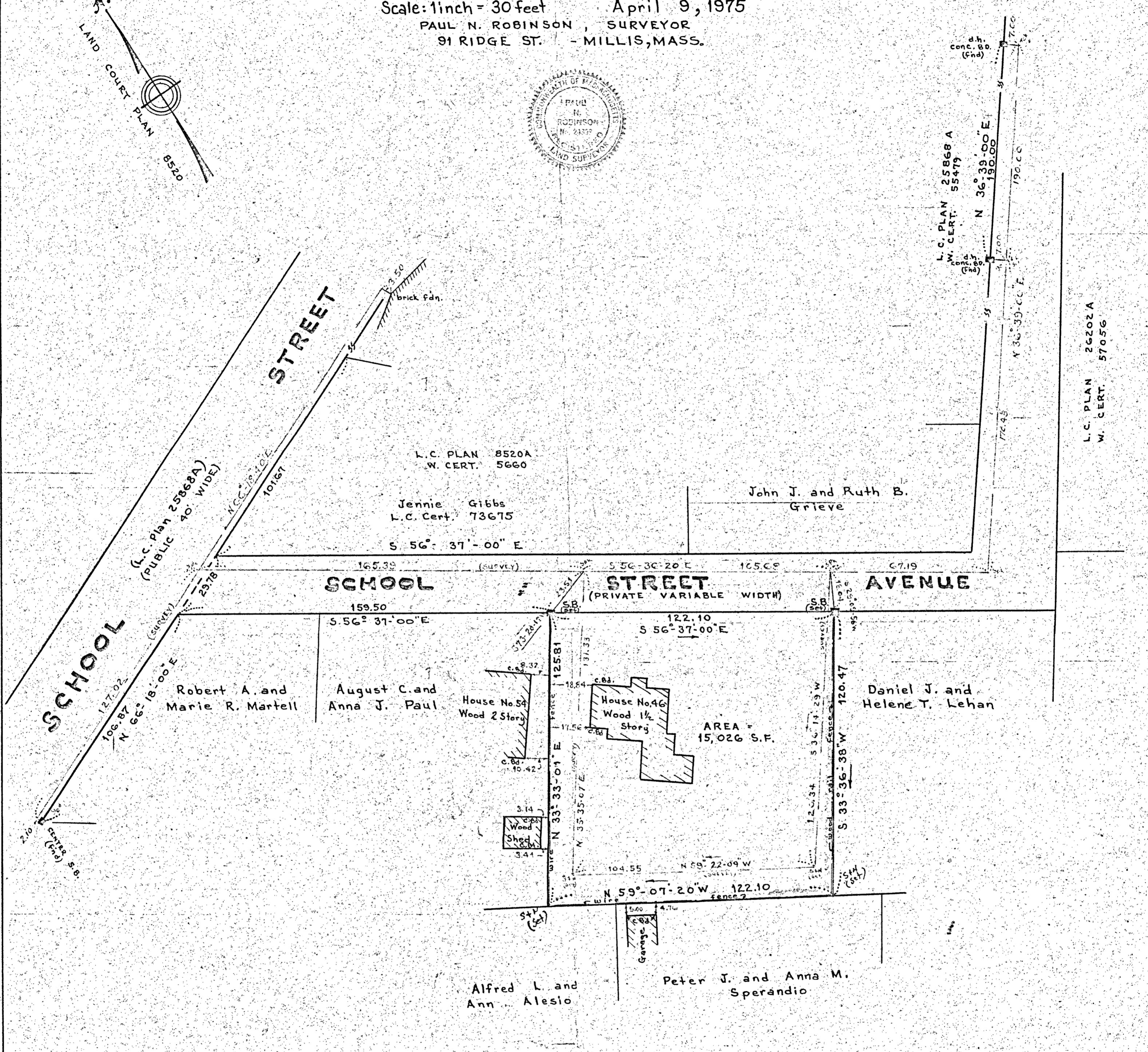
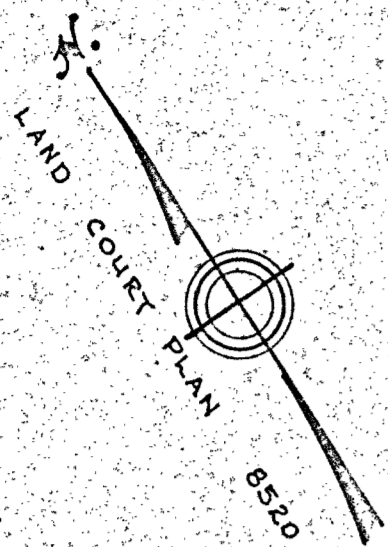

L.C. PLAN 25868 A  
 W. CERT. 55479  
 d.h. conc. b.p. (fnd.)  
 N  $36^{\circ} 39' 00'' E$   
 180.00  
 190.00  
 L.C. PLAN 26202 A  
 W. CERT. 57056

I certify that this plan was made from an actual survey on the ground in March 1975 in accordance with the Land Court Instructions of 1971.

Date: April 9, 1975  
Paul N. Robinson  
 REGISTERED LAND SURVEYOR

I hereby certify that the property lines shown on this plan are the lines dividing existing ownerships, and the lines of the streets and ways shown are those of public or private streets or ways already established, and that no new lines for division of existing ownership or for new ways are shown.

Paul N. Robinson  
 REGISTERED LAND SURVEYOR  
 4-9-1975

I certify that the conditions on the ground are the same now as at the time of the original survey March 1975 with the exception of stakes have been set at rear corners.

Date: Oct. 4, 1975  
Paul N. Robinson  
 Reg. Land Surveyor