

PLAN OF LAND  
**RANDOLPH, MASS.**

SCALE 1"=40' Nov. 25, 1975  
 DE CA ENGINEERING, INC.  
 LAND SURVEYORS

490 W. MAIN ST. AVON

Property Owner:  
 Sadie Ryan  
 Morgan St.  
 Randolph, Mass.

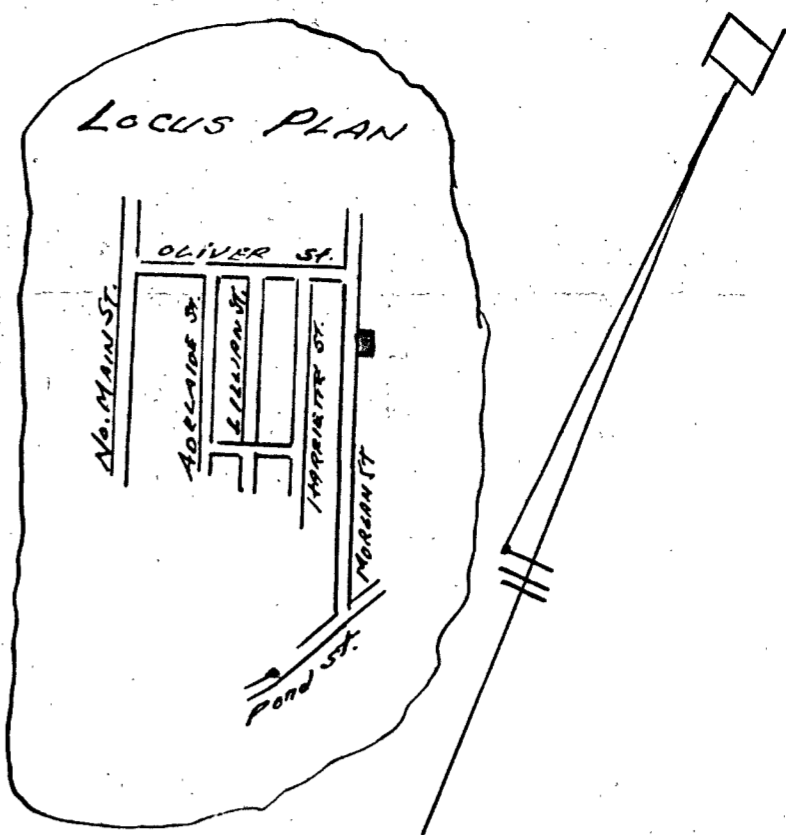

I certify that this actual survey was made on the ground in accordance with the Land Court Instructions on Nov 21, 1975

Robert A. DeCelle

Nov. 25, 1975

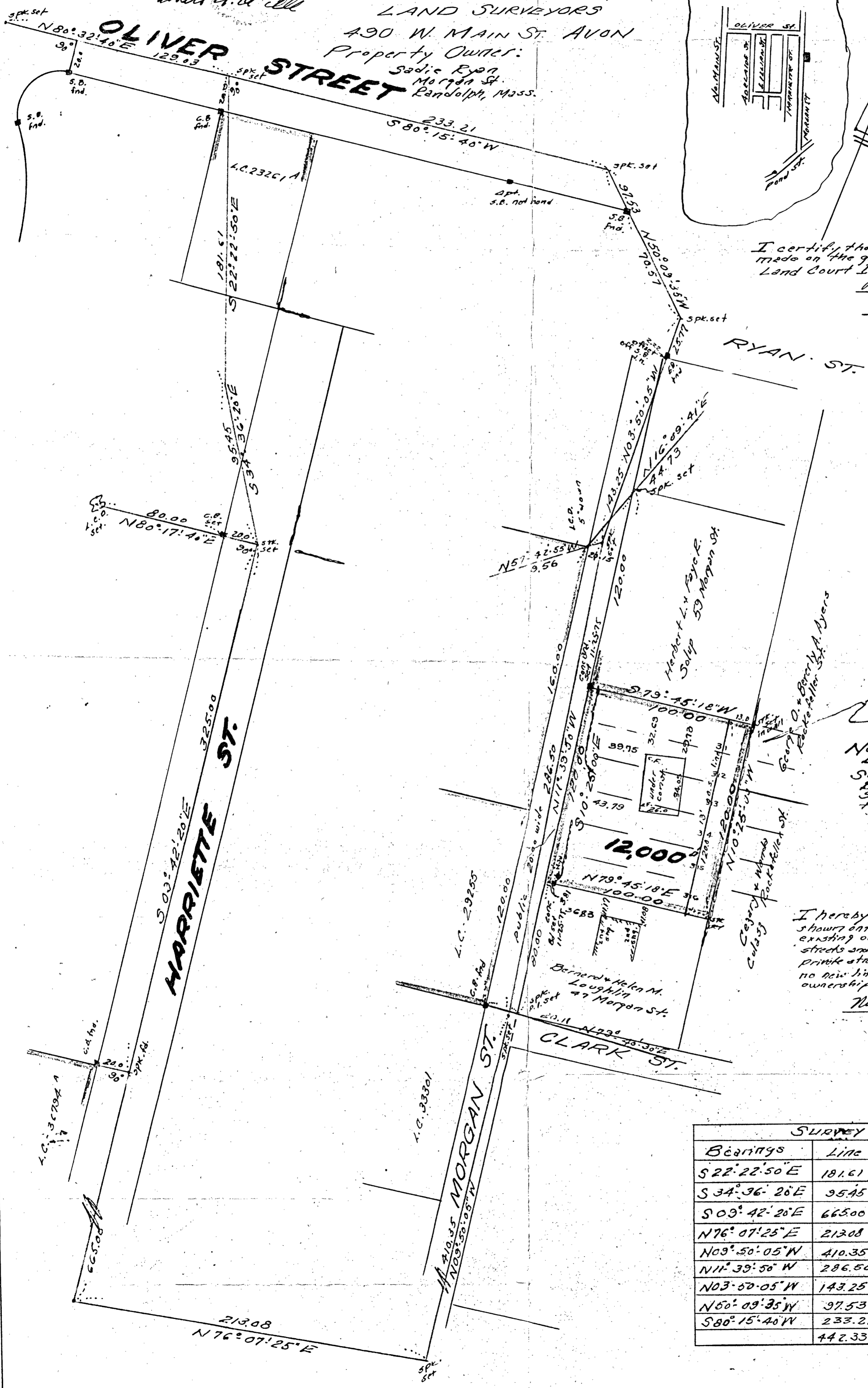

Note: See probate #185906  
 BK. 2696 Pg. 509  
 See doctrine #29387  
 BK. 5163 Pg. 167 dated  
 Sept. 19, 1975 from Sadie Ryan  
 to Norman Ayers.

I hereby certify that the property lines shown on this plan are the lines showing existing ownerships, and the lines of the streets and ways shown are those of public or private streets already established, and that no new lines for division of existing ownership or for new ways are shown.

Nov. 23, 1975

Robert A. DeCelle  
 R. L. S.

SURVEY TRAVERSE					
Bearings	Line	East	West	North	South
S 22° 22' 50" E	181.61	69.15			167.93
S 34° 36' 20" E	95.45	54.21			78.56
S 09° 42' 20" E	665.00	112.11			655.49
N 76° 07' 25" E	213.08	206.86		51.10	
N 03° 50' 05" W	410.35		70.09	404.32	
N 11° 39' 50" W	286.50		57.92	280.58	
N 03° 50' 05" W	143.25		9.58	142.93	
N 50° 09' 35" W	97.53		74.89	62.48	
S 80° 15' 40" W	233.21		229.85		39.45
	442.33	442.33		941.41	941.42