

# PLAN OF LAND RANDOLPH, MASS.

SCALE 1" = 40' NOV. 12, 1975  
DECA ENGINEERING, INC.  
LAND SURVEYORS

490 W. MAIN ST. AVON  
Property Owner:  
Henry H. Schultz  
2 Irving Rd. Randolph

*Robert A. DeLelle*

*Glenn F. Casew*

I certify that this actual survey was made on the ground in accordance with the Land Court Instructions of 1971 on 11-3-75.

*Robert A. DeLelle*

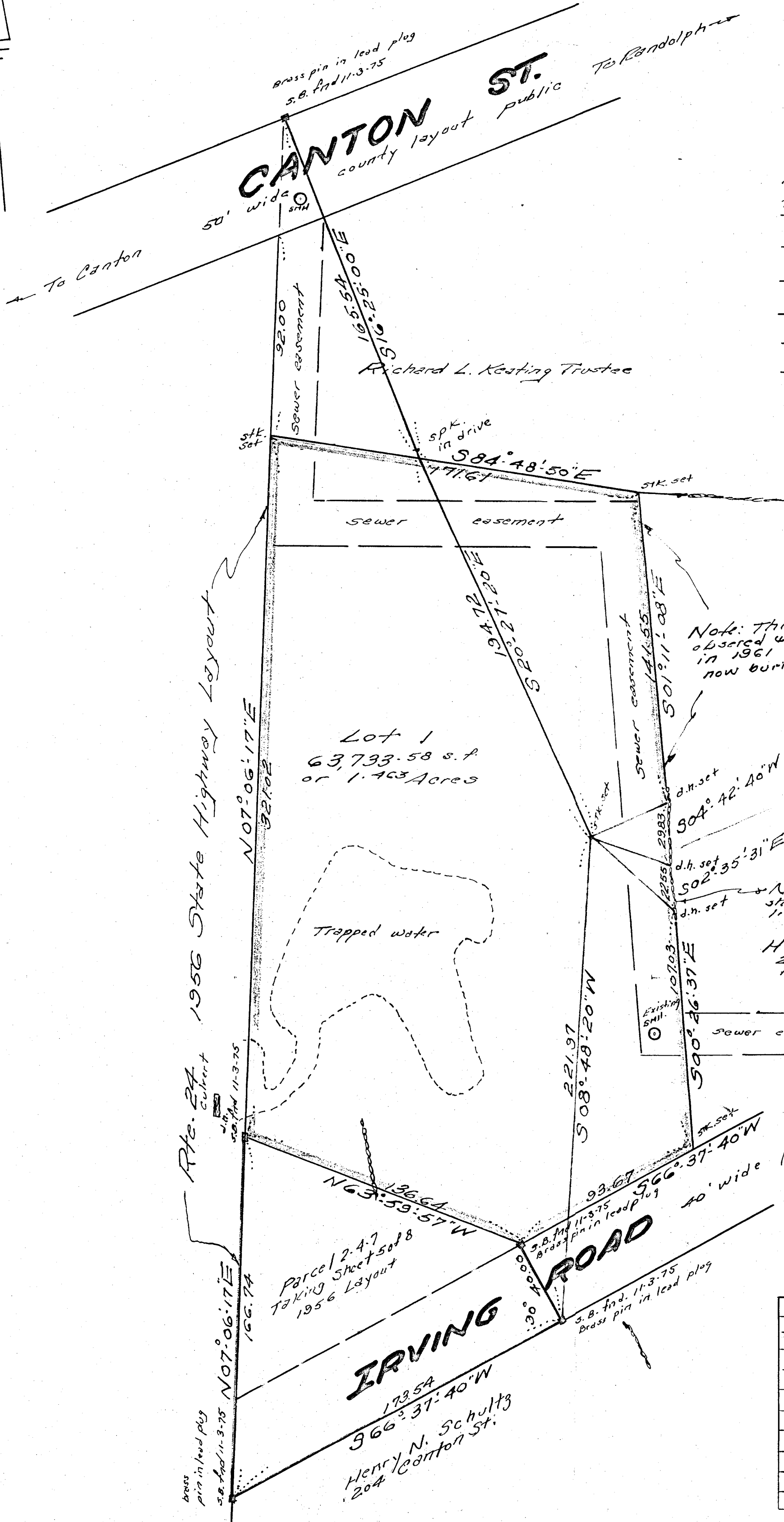
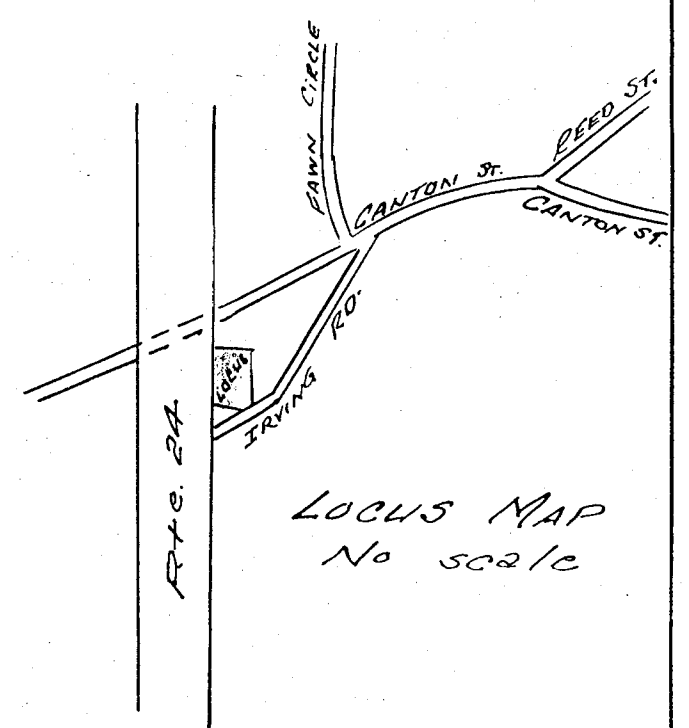

Planning board approval not required under the Subdivision Control Law.

*William J. ...*  
*...*

DATE: *Nov 14 1975*

Perimeter Traverse

Bearing	Length	E	W	N	S
B82°17.95					
N07°06'-17"E	321.02	33.70		318.56	
S76°21'-10"E	171.61	166.76			40.49
S01°11'-08"E	141.55	2.93			141.52
S04°42'-40"W	29.83		2.45		29.73
S02°35'-31"E	22.55	1.02			22.53
S00°26'-37"E	107.03	0.83			107.03
S66°37'-40"W	93.67		85.98		37.16
N63°53'-57"W	136.64		122.81	53.90	
		211.24	211.24	378.46	378.46