

See L. C. Plan No. 27069A
 Cert. No. 59341

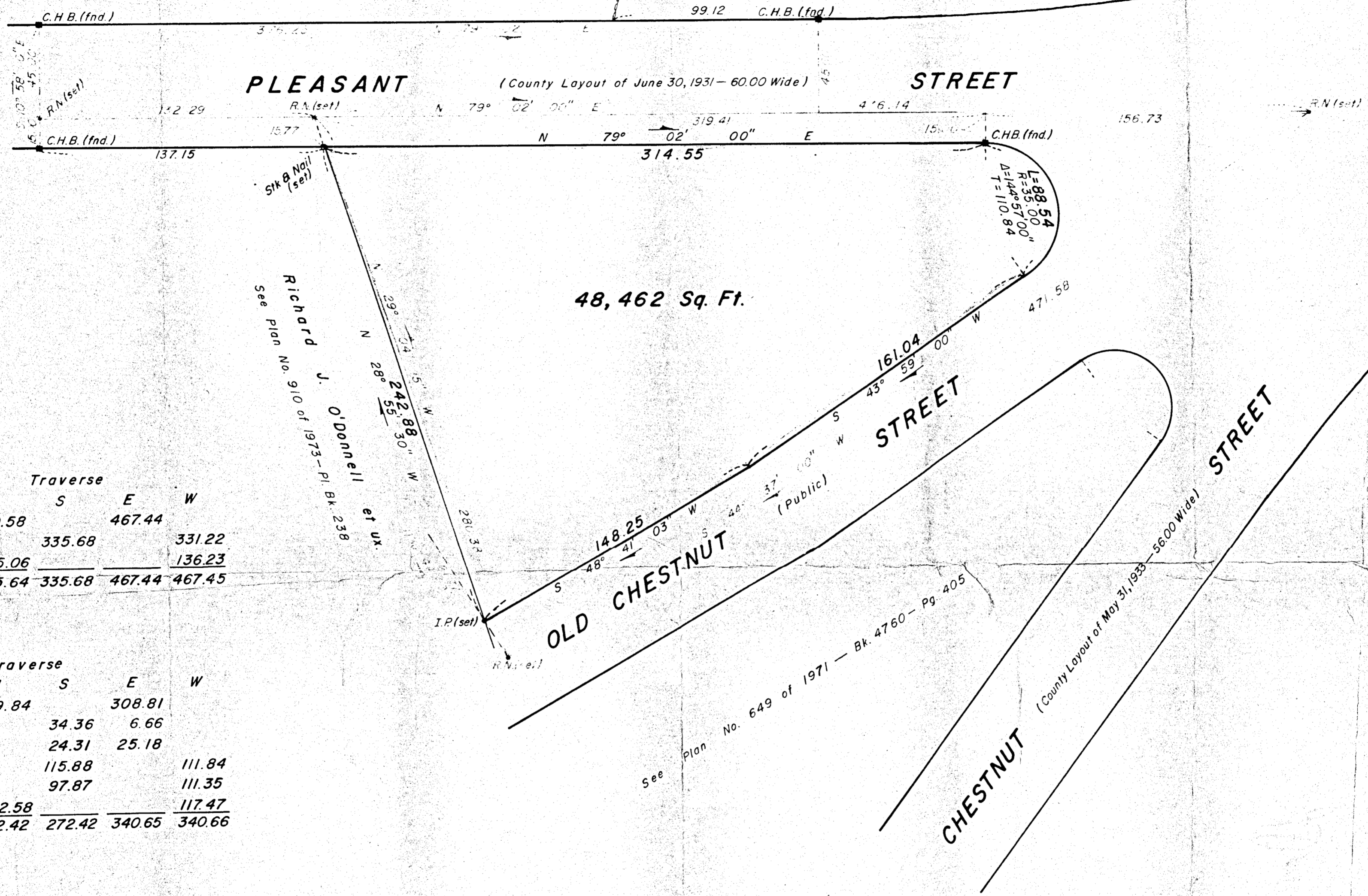
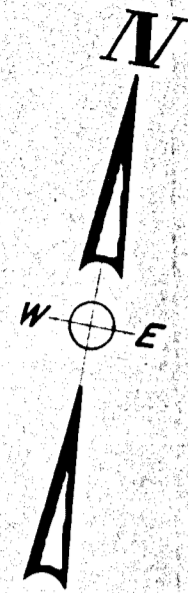

Field	Traverse			
	N	S	E	W
N79°02'00\"E	476.14	90.58	467.44	
S44°37'00\"W	471.58	335.68		331.22
N29°04'15\"W	280.38	245.06		136.23
	<u>335.64</u>	<u>335.68</u>	<u>467.44</u>	<u>467.45</u>

	Traverse			
	N	S	E	W
N79°02'00\"E	314.55	59.84	308.81	
S10°58'00\"E	35.00	34.36	6.66	
S46°01'00\"E	35.00	24.31	25.18	
S43°59'00\"W	161.04	115.88		111.84
S48°41'03\"W	148.25	97.87		111.35
N28°55'30\"W	242.88	212.58		117.47
	<u>272.42</u>	<u>272.42</u>	<u>340.65</u>	<u>340.66</u>

REGISTERED LAND SURVEYORS CERTIFICATION

I hereby certify that the property lines shown on this plan are the lines dividing existing ownership, and the lines of the streets and ways shown are those of public or private streets or ways already established, and that no new lines for division of existing ownership or for new ways are shown.

Date: 8-22-75
Franklin J. O'Donnell, Jr.
 Registered Land Surveyor

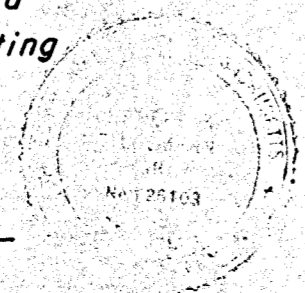

I certify that this actual survey was made on the ground in accordance with the Land Court Instructions of 1971 on or between August 8, 1975 and August 15, 1975

Date: 8-22-75
Charles J. O'Donnell, Jr.
 Registered Land Surveyor

**PLAN OF LAND
 IN**

FRANKLIN MASS.

Scale 1" = 40' August 22, 1975
 Amherst Survey Associates, Inc.
 P.O. Box 73 Amherst N.H.