

38877A

ASH ST.

Trustees of the New York, New Haven and Hartford Railroad Company, Debtor

WEST (Public - 50.00 Wide) ST.

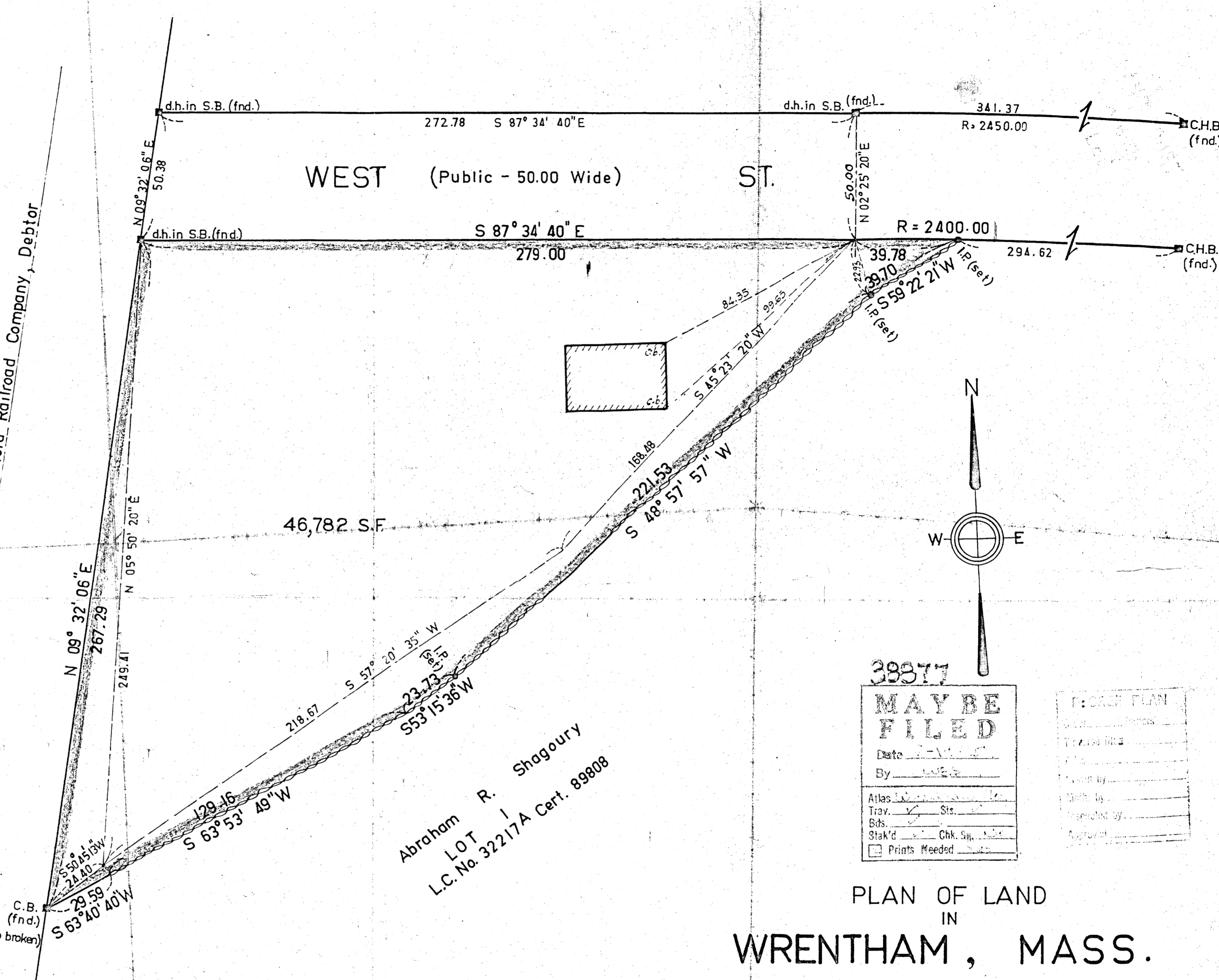

CHAPTER 380 ACTS OF 1966

I hereby certify that the property lines shown on this plan are the lines dividing existing ownerships and the lines of the streets and ways shown are those of public or private streets or ways already established, and that no new lines for division of existing ownership or for new ways are shown.

Charles R. Tiedemann
Registered Land Surveyor
Date 1-26-73 6-14-75

I certify that this actual survey was made on the ground in accordance with the Land Court Instructions of 1971 on January 1973.

Charles R. Tiedemann 6-14-75



Abraham R. Shagoury
LOT 1
L.C. No. 32217A Cert. 89808

I certify that the conditions on the ground are the same today as when surveyed.

8-21-74
6-14-75
Charles R. Tiedemann

PLAN OF LAND
IN
WRENTHAM, MASS.

AMHERST SURVEY ASSOCIATES
C.R.Tiedemann, Jr. Reg. Land Surveyor
P.O.Box 73 Amherst, New Hampshire

Scale: 1" = 30' January 1973

RECORD PLAN

38877

MAY BE FILED

Date 1-26-73

By [Signature]

Atlas _____

Trav. Site _____

Bds. _____

Stak'd _____ Chk. Spt. _____

Prints Needed _____

38877A