

38732A

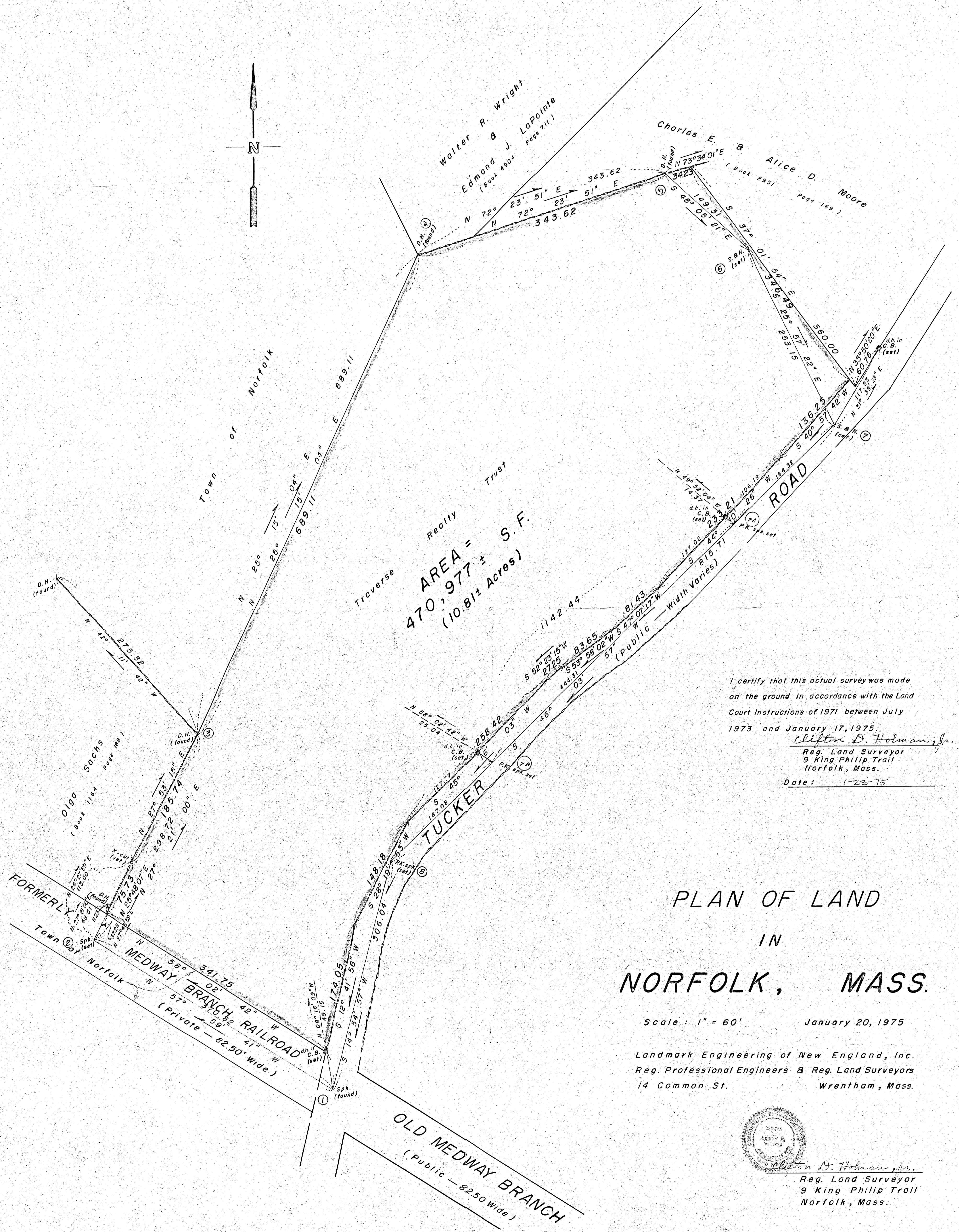
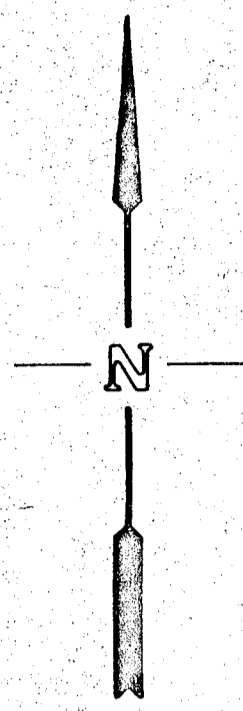

I certify that this actual survey was made on the ground in accordance with the Land Court Instructions of 1971 between July 1973 and January 17, 1975.
Clifton D. Holman, Jr.
Reg. Land Surveyor
9 King Philip Trail
Norfolk, Mass.
Date: 1-23-75

PLAN OF LAND IN NORFOLK, MASS.

Scale: 1" = 60' January 20, 1975

Landmark Engineering of New England, Inc.
Reg. Professional Engineers & Reg. Land Surveyors
14 Common St. Wrentham, Mass.

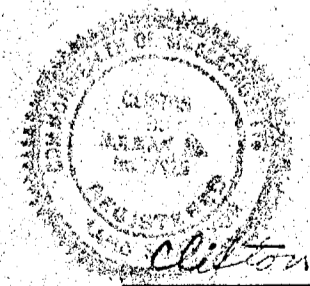

Clifton D. Holman, Jr.
Reg. Land Surveyor
9 King Philip Trail
Norfolk, Mass.

REGISTERED LAND SURVEYORS CERTIFICATION
I hereby certify that the property lines shown on this plan are the lines dividing existing ownership, and the lines of the streets and ways shown are those of public or private streets or ways already established, and that no new lines for division of existing ownership or for new ways are shown.
Date: 1-23-75
Clifton D. Holman, Jr.
Registered Land Surveyor

CONFIRMATION
38732A
MAY BE FILED
JAN. 30, 1975
R.C.C.
NORFOLK SH. 15
FILED
State
Prints Reused One

| LEADS | |
|--------------|-------|
| Order | _____ |
| Transfer | _____ |
| Atlas | _____ |
| Drawn by | _____ |
| Map | _____ |
| Inspected by | _____ |
| Approved | _____ |