

Lot 4
 Ld. Ct. Plan No.
 28198B

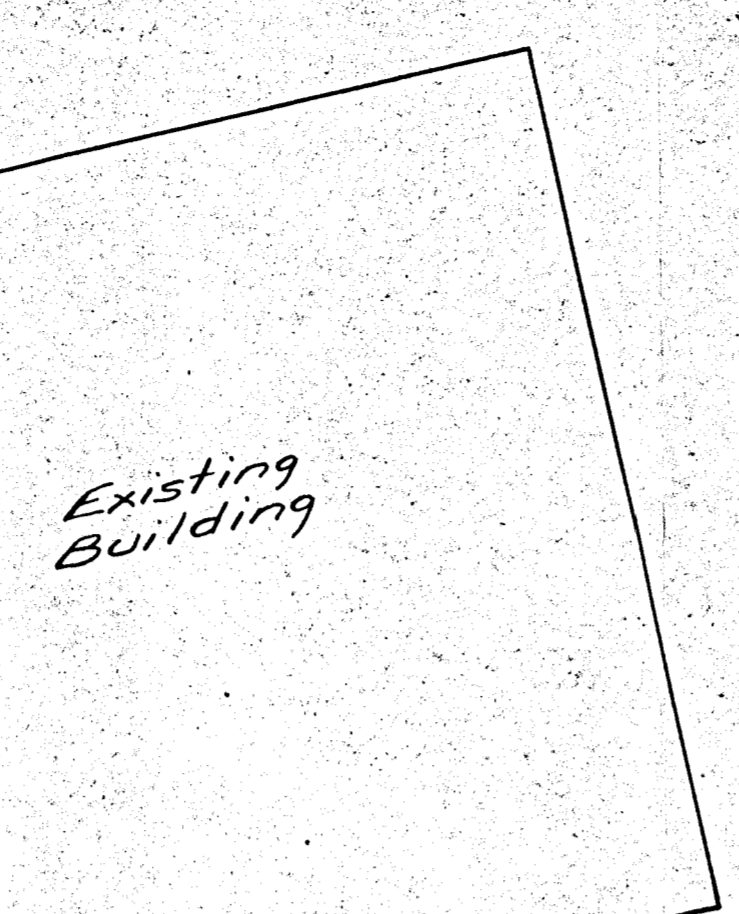

Companelli Investment Properties - Michael, Joseph, Nicholas & Alfred Companelli, Trustees

LITTLEFIELD
 Public - 40.00 wide
 STREET

10.772 ACRES

Helene G. Lyons
 Brockton Edison Company Easement
 (150' wide)

PACKARD
 Private
 40.00 wide
 STREET

Dorothy & George Davey

Hermitte Corp.
 Laurence M. Levison & Robert W. Wentworth
 Trustee of Norfolk Co.
 Avon Realty Trust

Charles & Barbara Davey

Albert & Mary Davey

John & Mary Campbell

Plan of Land in Avon, Mass.
 Scale 40 feet to an inch
 Nov. 27, 1974
 Ernest W. Branch Inc., Civil Engineers
 Adams Building, 1354 Hancock St., Quincy

I certify that this actual survey was made on the ground in accordance with the Land Court Instructions of 1971 during May, June, 72, April, Nov. 74, Nov. 27, 1974. Robert S. Branch, Engineer

I hereby certify that the property lines shown on this plan are the lines dividing existing ownerships and the lines of the streets and ways shown are those of public or private streets or ways already established and that no new lines for division of existing ownership or for new ways are shown.

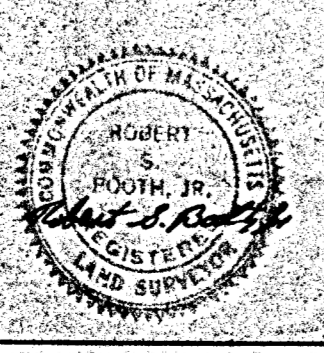

Robert S. Branch
 Registered Land Surveyor