

I certify that this actual survey was made on the ground Sept. 25, 1971 in accordance with the Land Court Instructions of 1971.

John E. Lerreault
 9/30/74
 LAND SURV.
 MASS.

PLAN OF LAND RANDOLPH - MASS.

Scale: As Shown

Sept. 30, 1974

John E. Lerreault, P.E.
 & Associates
 301 North Main St.
 Randolph, Mass.

Property Owner:
 Angelina Buttacavoli
 2 Oakwood Avenue
 Randolph, Mass.

PROPERTY LINE TRAVERSE					
Bearing	Dist.	Latitude		Departure	
		N+	S-	E+	W-
S65°-04'-00"E			52.695	113.349	
S25°-56'-00"W			89.930		43.732
N65°-04'-00"W		52.695			113.349
N25°-56'-00"E		89.930		43.732	
		142.625	142.625	157.081	157.081

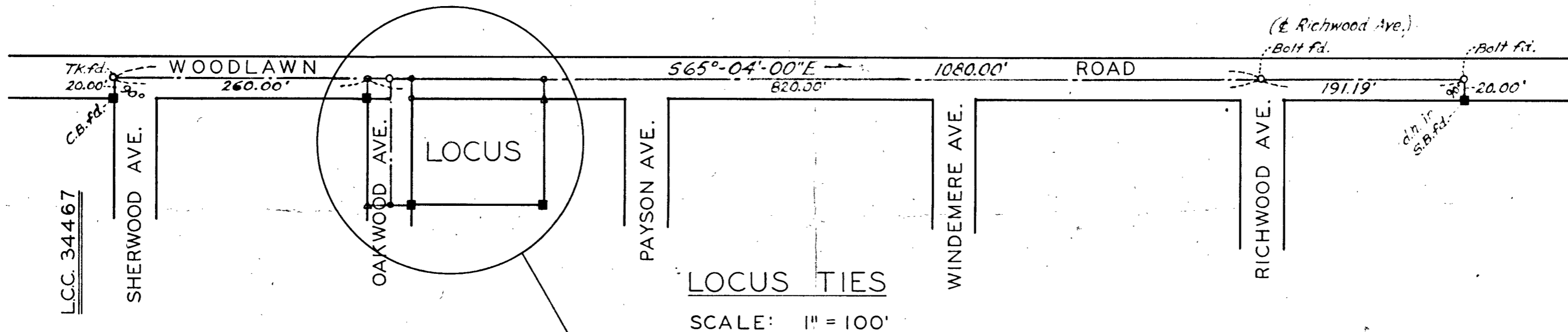

See Property Survey Detail

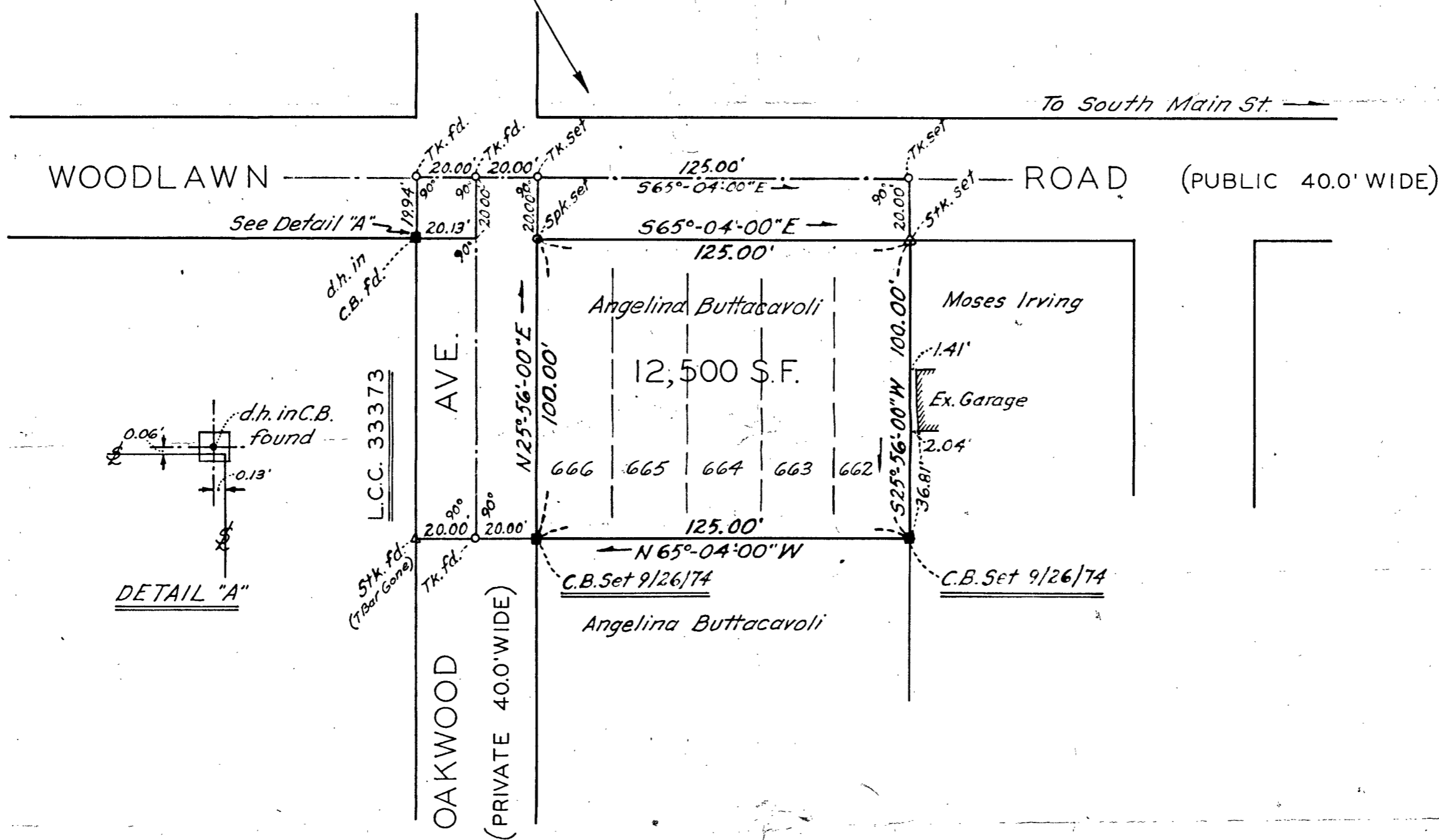

PROPERTY SURVEY DETAIL

SCALE: 1" = 40'

Planning Board Approval Not Required
 under the Subdivision Control Law:

RANDOLPH PLANNING BOARD:

Chairman

Date: _____