

NEPONSET RESERVOIR
N 15° 31' 31" E

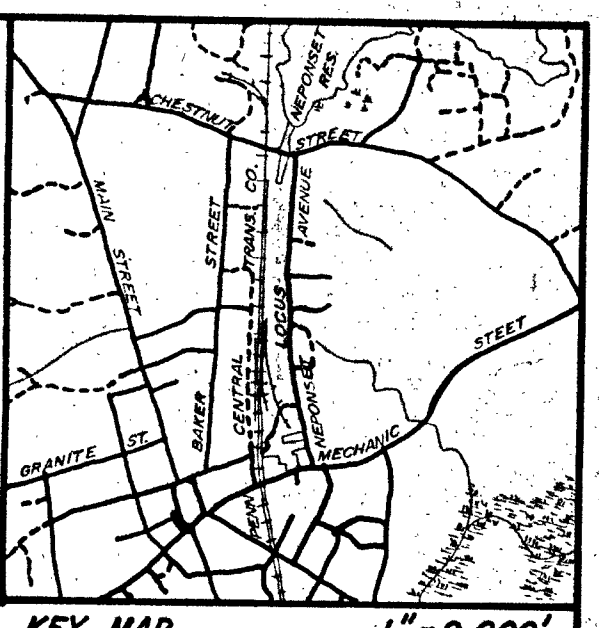

MASS. COORDS

- NOTES:
1. OWNER: FOXBORO COMPANY
NEPONSET AVENUE
FOXBOROUGH, MASSACHUSETTS
 2. SURVEYOR: LAMONT R. HEALY, INC.
160 OLD DERBY STREET
HINGHAM, MASSACHUSETTS
 3. PROPERTY IS ZONED GENERAL INDUSTRY
 4. PROPERTY SHOWN AS LOTS 1497, 1514, 1530 & 1531 ON SHEET # 55, LOTS 1550, 1946, 1947 & 1948 ON SHEET # 69 AND LOT 2329 ON SHEET 79 OF THE FOXBOROUGH ASSESSORS PLANS.
 5. DEEDS TO PROPERTY LISTED ON SEPARATE SHEET.
 6. (Circled number) INDICATES BUILDING NUMBER.
 7. (Square symbol) INDICATES C.B. OR S.B. SET

APPROVAL UNDER SUBDIVISION CONTROL LAW NOT REQUIRED, CHAPTER 41 SECTION 81 P MASSACHUSETTS GENERAL LAWS.

Robert W. Conley
Peter M. Clement
James P. Eljigan

FOXBOROUGH PLANNING BOARD 2/11/74 DATE

I CERTIFY THAT THIS ACTUAL SURVEY WAS MADE ON THE GROUND IN ACCORDANCE WITH THE LAND COURT INSTRUCTIONS OF 1971 BETWEEN DECEMBER 27, 1973 AND JANUARY 11, 1974.

Lamont R. Healy
1/11/74
DATE

I CERTIFY THAT THE CONDITIONS ON THE GROUND ARE THE SAME NOW AS AT THE TIME OF THE ORIGINAL SURVEY.

Lamont R. Healy 2/30/74
DATE

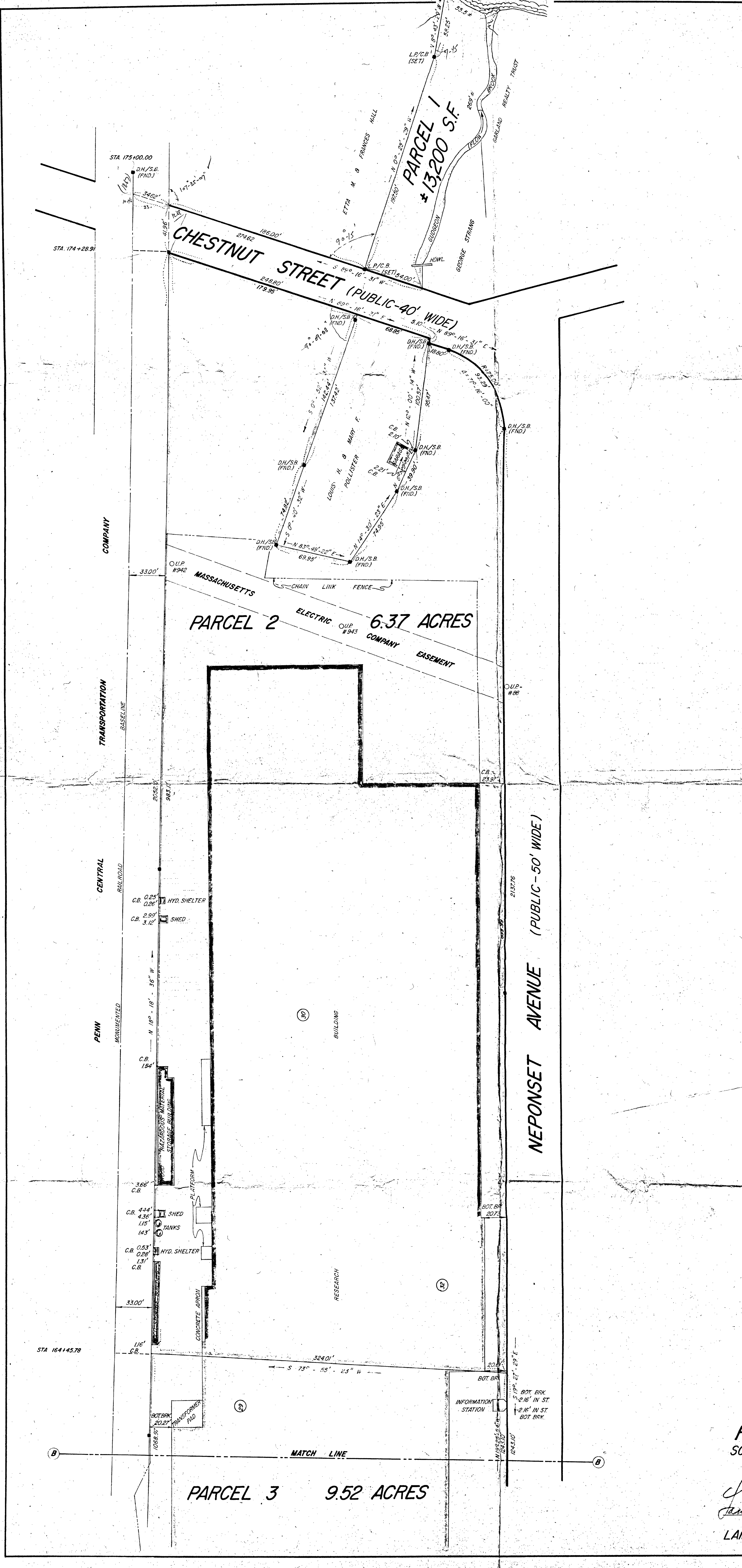

PLAN OF LAND IN
FOXBOROUGH, MASS.

FOR THE

FOXBORO COMPANY
SCALE: 1" = 40'
JANUARY 11, 1974

Lamont R. Healy
R.L.S. # 17702

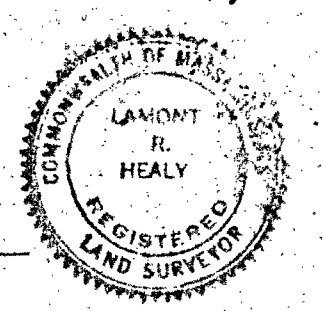

LAMONT R. HEALY, INC. - LAND SURVEYORS
HINGHAM AND PLYMOUTH, MASS.

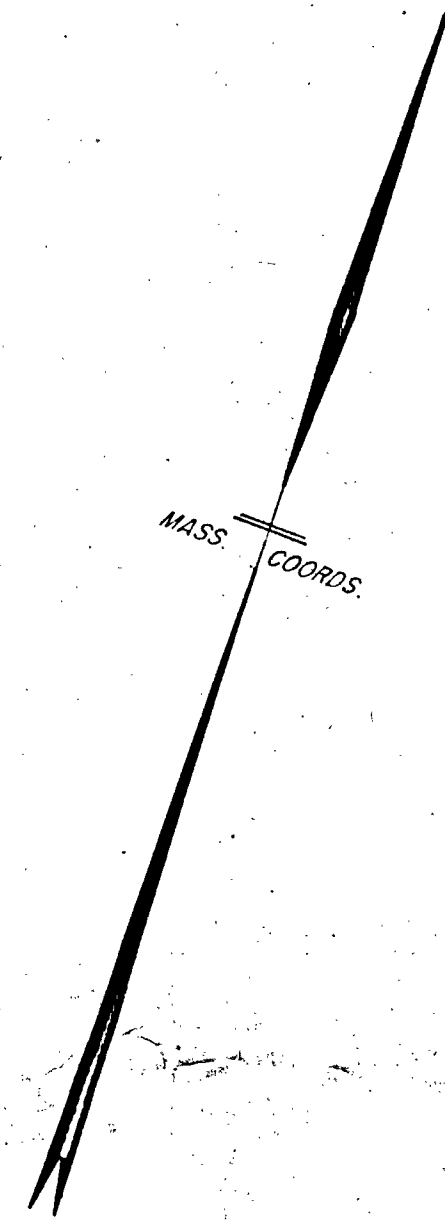
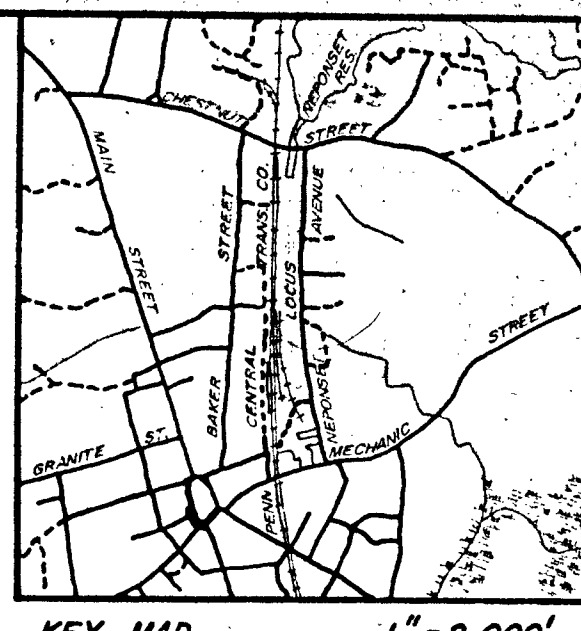
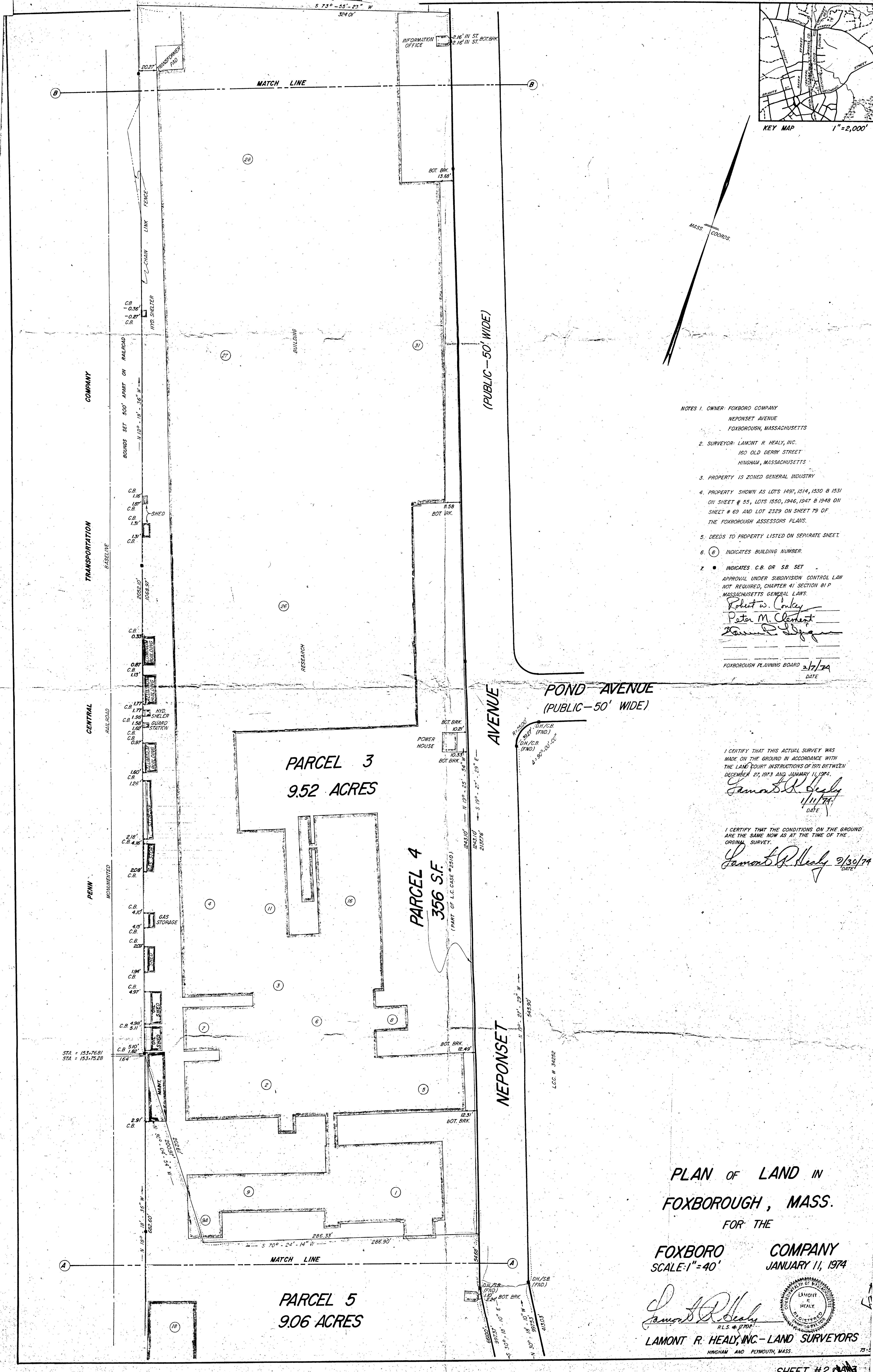

NOTES 1. OWNER: FOXBORO COMPANY
NEPONSET AVENUE
FOXBOROUGH, MASSACHUSETTS

2. SURVEYOR: LAMONT R. HEALY, INC.
160 OLD DERBY STREET
HINGHAM, MASSACHUSETTS

3. PROPERTY IS ZONED GENERAL INDUSTRY

4. PROPERTY SHOWN AS LOTS 1497, 1514, 1530 & 1531 ON SHEET # 55, LOTS 1550, 1946, 1947 & 1948 ON SHEET # 69 AND LOT 2329 ON SHEET 79 OF THE FOXBOROUGH ASSESSORS PLANS.

5. DEEDS TO PROPERTY LISTED ON SEPARATE SHEET.

6. (B) INDICATES BUILDING NUMBER.

7. (C.B. OR S.B. SET) INDICATES C.B. OR S.B. SET APPROVAL UNDER SUBDIVISION CONTROL LAW NOT REQUIRED, CHAPTER 41 SECTION 81 P MASSACHUSETTS GENERAL LAWS.

Robert W. Conley
Peter M. Clement
Samuel R. Healy

FOXBOROUGH PLANNING BOARD 2/17/74
DATE

I CERTIFY THAT THIS ACTUAL SURVEY WAS MADE ON THE GROUND IN ACCORDANCE WITH THE LAND COURT INSTRUCTIONS OF 1971 BETWEEN DECEMBER 27, 1973 AND JANUARY 11, 1974.

Samuel R. Healy
1/11/74
DATE

I CERTIFY THAT THE CONDITIONS ON THE GROUND ARE THE SAME NOW AS AT THE TIME OF THE ORIGINAL SURVEY.

Samuel R. Healy 2/30/74
DATE

PLAN OF LAND IN
FOXBOROUGH, MASS.
FOR THE

FOXBORO COMPANY
SCALE: 1" = 40'
JANUARY 11, 1974

Samuel R. Healy
R.L.S. # 1700
LAMONT R. HEALY, INC. - LAND SURVEYORS
HINGHAM AND PLYMOUTH, MASS.

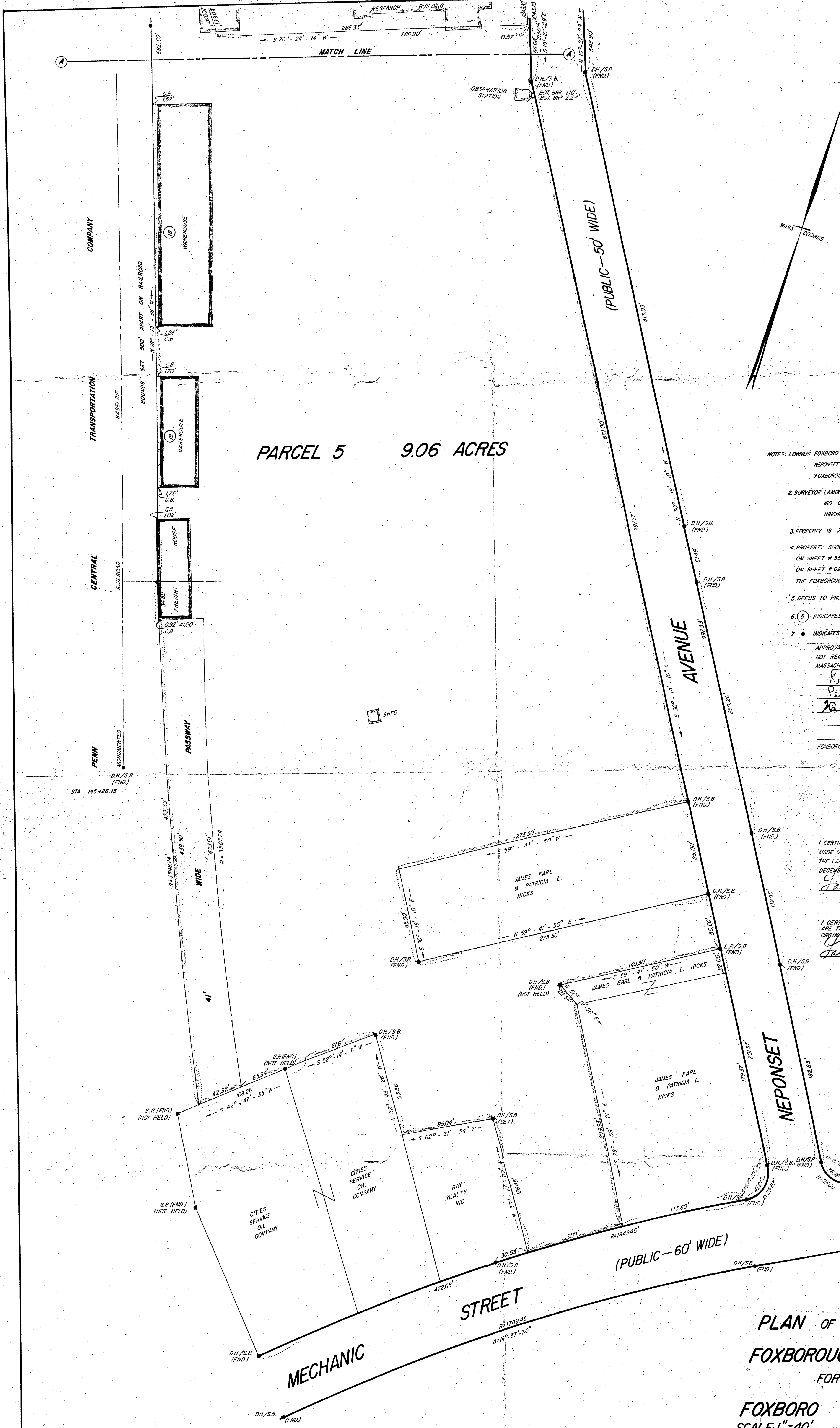
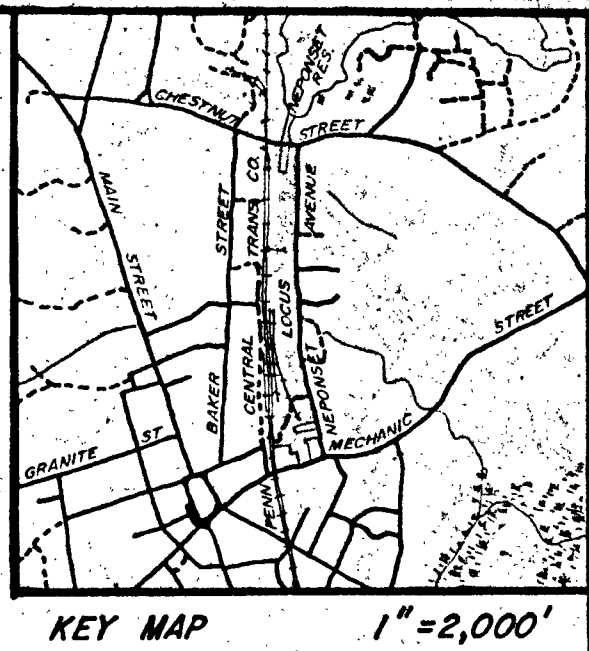

PARCEL 5 9.06 ACRES

NOTES: 1. OWNER: FOXBORO COMPANY
NEPONSET AVENUE
FOXBOROUGH, MASSACHUSETTS

2. SURVEYOR: LAMONT R. HEALY, INC.
160 OLD DERBY ST
HINGHAM, MASSACHUSETTS

3. PROPERTY IS ZONED GENERAL INDUSTRY

4. PROPERTY SHOWN AS LOTS 1497, 1514, 1530 & 1531
ON SHEET # 55, LOTS 1550, 1946, 1947 & 1948
ON SHEET # 69 AND LOT 2329 ON SHEET 79 OF
THE FOXBOROUGH ASSESSORS PLANS.

5. DEEDS TO PROPERTY LISTED ON SEPARATE SHEET.

6. (5) INDICATES BUILDING NUMBER

7. ● INDICATES C.B. OR S.B. SET

APPROVAL UNDER SUBDIVISION CONTROL LAW
NOT REQUIRED, CHAPTER 41 SECTION 81 P
MASSACHUSETTS GENERAL LAWS.

Robert W. Conley
Peter M. Clement
Karen P. Deligan

FOXBOROUGH PLANNING BOARD Feb. 7, 1974
DATE

I CERTIFY THAT THIS ACTUAL SURVEY WAS
MADE ON THE GROUND IN ACCORDANCE WITH
THE LAND COURT INSTRUCTIONS OF 1971 BETWEEN
DECEMBER 27, 1973 AND JANUARY 11, 1974

Lamont R. Healy
1/11/74
DATE

I CERTIFY THAT THE CONDITIONS ON THE GROUND
ARE THE SAME NOW AS AT THE TIME OF THE
ORIGINAL SURVEY.

Lamont R. Healy
9/30/74
DATE

**PLAN OF LAND IN
FOXBOROUGH, MASS.
FOR THE
FOXBORO COMPANY
SCALE: 1" = 40'
JANUARY 11, 1974**

Lamont R. Healy
R.L.S. # 17702
LAMONT R. HEALY, INC. - LAND SURVEYORS
HINGHAM AND PLYMOUTH, MASS.