

UNCAS POND

Lot 1
Area = 1.90± Acres

Nicholas & Grace Giardino
Parcel "C"
Land Court No. 16906A
Cert No. 33621

Lot 2
Area = 6.30± Acres

UNCAS

POND

ROAD

POND

UNCAS

INTERSTATE

ROUTE

(State Highway Layout - Dated Sept. 29, 1965)

495

L. C. No. 16906L
(Pending)

REGISTERED LAND SURVEYORS CERTIFICATION
I hereby certify that the property lines shown on this plan are the lines dividing existing ownership, and the lines of the streets and ways shown are those of public or private streets or ways already established, and that no new lines for division of existing ownership or for new ways are shown.
Date: November 6, 1974
Charles R. Johnson
Registered Land Surveyor



I certify that this actual survey was made on the ground in accordance with the Land Court Instructions of 1970 on or between August 24, 1974 and October 28, 1974.
Date: November 6, 1974
Charles R. Johnson
Registered Land Surveyor



PLAN OF LAND
IN
FRANKLIN MASS.
Scale 1" = 60' November 6, 1974
Amherst Survey Associates, Inc.
P. O. Box 73 Amherst N. H.

38657
Reg

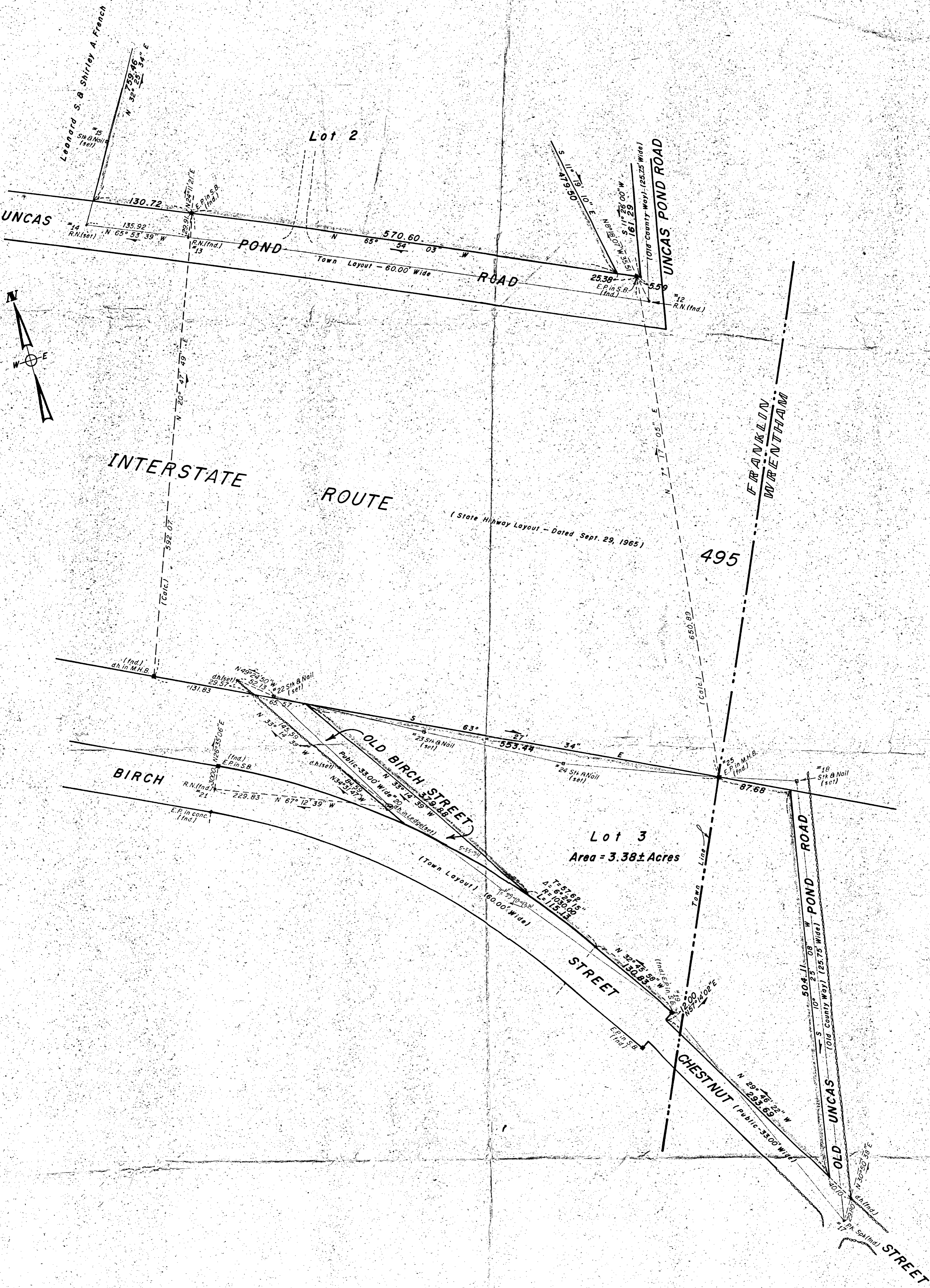

REGISTERED LAND SURVEYORS CERTIFICATION
 I hereby certify that the property lines shown on this plan are the lines dividing existing ownership, and the lines of the streets and ways shown are those of public or private streets or ways already established, and that no new lines for division of existing ownership or for new ways are shown.
 Date: Nov 6, 1974
Charles R. Fitchman
 Registered Land Surveyor

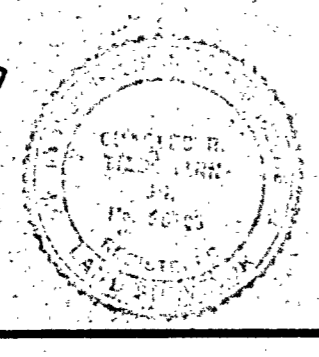

I certify that this actual survey was made on the ground in accordance with the Land Court Instructions of 1971 on or between August 24, 1974 and October 28, 1974.
 Date: November 6, 1974
Charles R. Fitchman
 Registered Land Surveyor

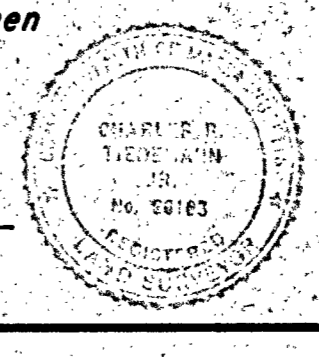

PLAN OF LAND IN FRANKLIN & WRENTHAM
 Scale 1" = 60' November 6, 1974
 Amherst Survey Associates, Inc.
 P.O. Box 73 Amherst, N.Y.