

Albert & Mildred E. Nardini
(Book 4586 Page 23)

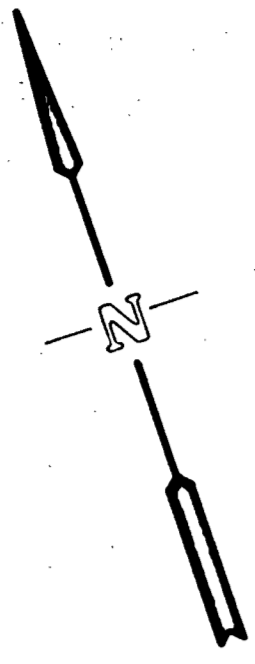

Michael N. Siakotos
(Bk. 5000 Pg. 482)

426,934 ± S.F.
OR
9.80 ± Acres

Page 366

Book 4660

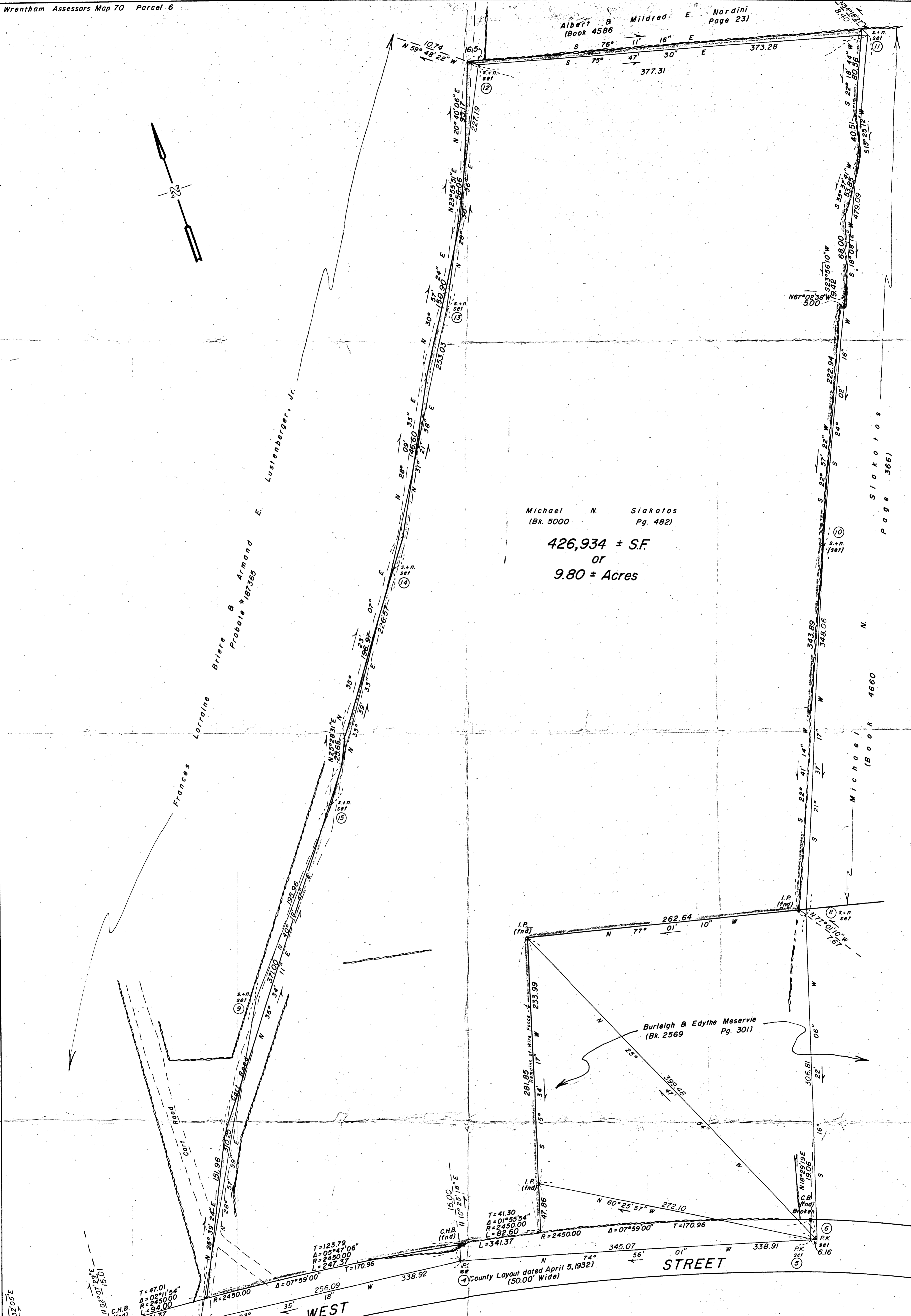

REGISTERED LAND SURVEYORS CERTIFICATION

I hereby certify that the property lines shown on this plan are the lines dividing existing ownership, and the lines of the streets and ways shown are those of public or private streets or ways already established, and that no new lines for division of existing ownership or for new ways are shown

I certify that this actual survey was made on the ground in accordance with the Land Court Instructions of 1971 between January 31, 1974 and June 25, 1974.

Clifton D. Holman, Jr.
King Philip Trail
Norfolk, Mass.

Date: June 28, 1974

Date: June 28, 1974
Clifton D. Holman, Jr.
Registered Land Surveyor



Clifton D. Holman, Jr.
Registered Land Surveyor

PLAN OF LAND
IN
WRENTHAM, MASS.

Scale: 1" = 40'

June 28, 1974

Landmark Engineering of New England, Inc.
14 Common St. Wrentham, Mass.