

STA.	DISTANCE	BEARING	N. CO-ORD.	E. CO-ORD.
1	250.00	N 31-44-00 E	1225.50	825.63
2	250.00	S 53-16-00 E	1438.12	957.03
3	83.50	S 31-44-00 W	1306.64	1129.65
4	4.36	S 36-24-13 E	1235.62	1125.74
5	36.23	S 29-21-34 W	1232.11	1128.33
6	42.24	S 13-20-43 W	1183.10	1100.76
7	49.45	S 28-56-40 W	1142.00	1031.01
8	12.27	S 89-29-11 W	1098.73	1067.08
9	15.39	S 66-17-17 W	1038.62	1054.81
10	253.00	N 53-16-00 W	1032.43	1090.72
			1225.50	825.63

JOSEPH F. KESSLER, JR.

PLAN OF LAND IN CANTON
DECEMBER 29, 1972
OTTE & DWYER, INC. SURVEYORS
46 ESSEX STREET SAUSALITO
SCALE: 1" = 20'

I HEREBY CERTIFY THAT THIS ACTUAL SURVEY WAS MADE ON THE GROUND IN ACCORDANCE WITH LAND COURT INSTRUCTIONS OF 1971 ON OR BETWEEN NOV. 7 & DEC. 5, 1972.

Richard E. Otte
REG. SURV.



CANTON PLANNING BOARD APPROVAL NOT REQUIRED UNDER THE SUBDIVISION CONTROL LAW.

I HEREBY CERTIFY THAT THE CONDITIONS ON THE GROUND ARE THE SAME AS OF JUNE 1, 1974 AS THEY WERE AT THE TIME OF THE ORIGINAL SURVEY.

Richard E. Otte
REG. SURV.

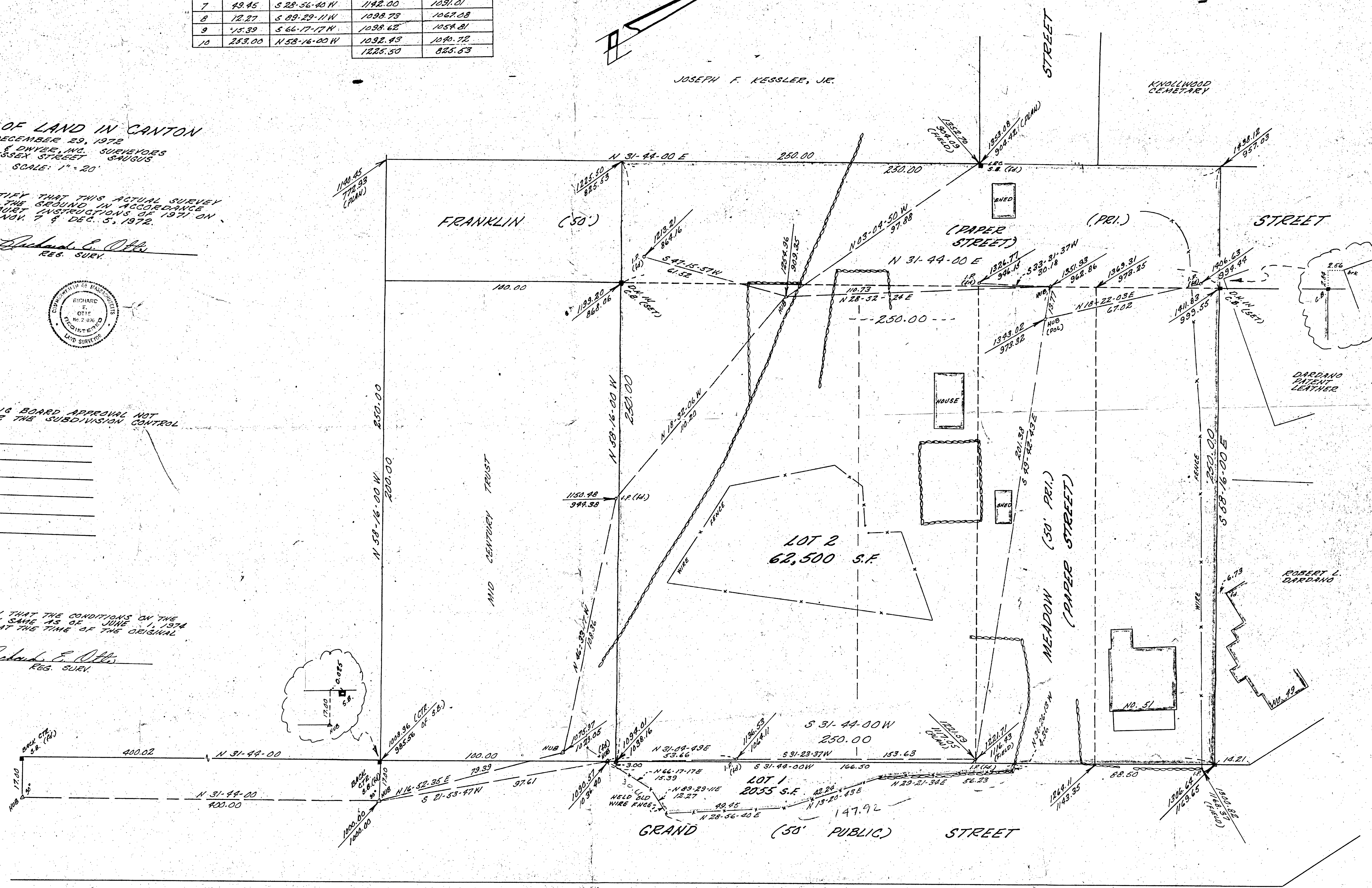

47.95
42.24
56.23
147.14