

38538

Revised - Aug. 15, 1974  
R.A.O.

# PLAN OF LAND RANDOLPH, MASS.

SCALE 1" = 40' MAY 28, 1974  
DECA ENGINEERING, INC.  
LAND SURVEYORS  
301 No. MAIN ST RANDOLPH  
Property Owner  
Annie A. Dyer  
Dyer Ave. Randolph, Mass.  
Harold & Carole M. Lutch #4 McAlliff Rd

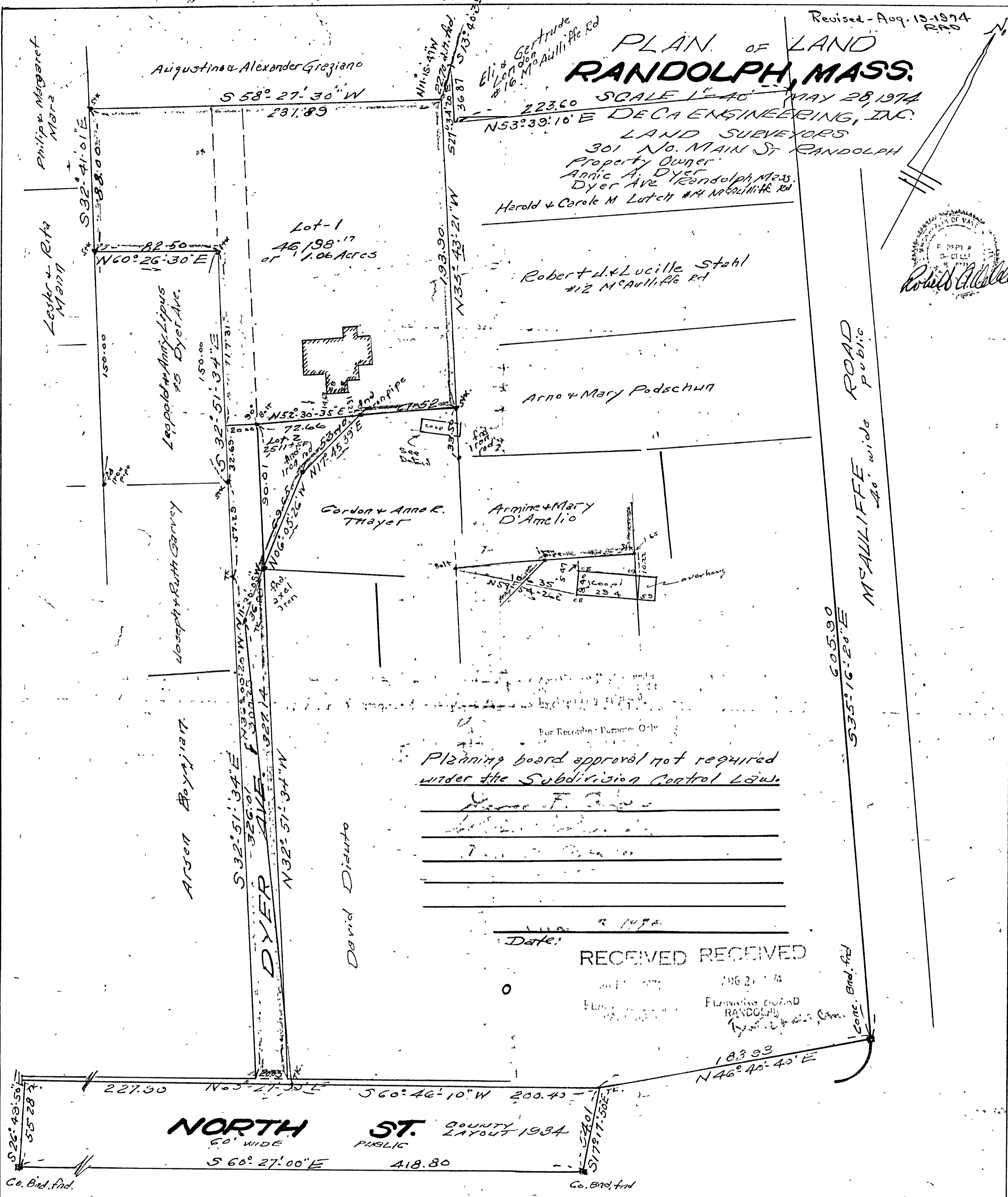
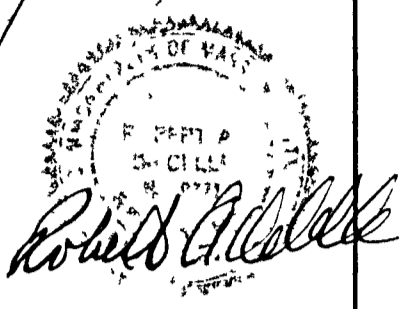

For Record - Purpose Only  
Planning board approval not required  
under the Subdivision Control Law.

\_\_\_\_\_  
\_\_\_\_\_  
\_\_\_\_\_  
\_\_\_\_\_

Date: \_\_\_\_\_  
RECEIVED RECEIVED

PLANNING BOARD  
RANDOLPH  
MAY 28 1974

**NORTH ST.** COUNTY LAYOUT 1934  
60' WIDE PUBLIC  
S 60° 27' 00" E 418.80

38538 CONF

YBE  
D  
MAY 29 1974  
GIS/WES  
3 to be set  
Duly Recorded

I certify that this actual survey was made on the ground in accordance with the Land Court Instructions of 1971 on May 15/16 1974.

Robert A. Wells

38538A