

PLAN OF LAND
RANDOLPH, MASS.

SCALE 1"=40' MARCH 19, 1974
DECA ENGINEERING, INC.
LAND SURVEYORS
301 NO. MAIN ST. RANDOLPH

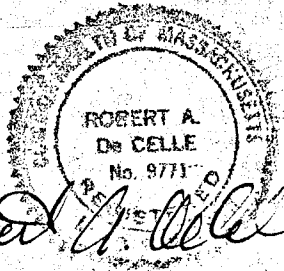

Robert A. DeCelle

PROPERTY OWNER:
Mary Worsick
State St.
Randolph, Mass.

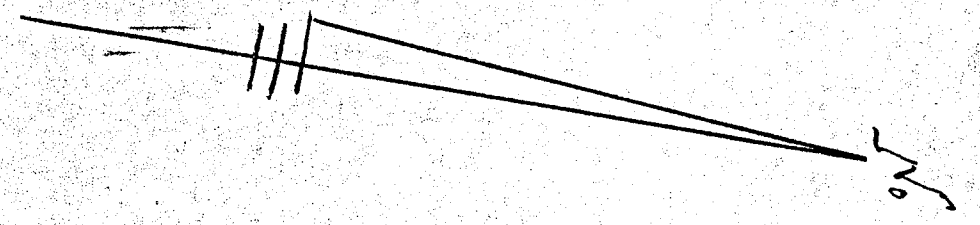

I certify that this actual survey was made on the ground in accordance with the Land Court Instructions of 1971 on March 18, 1974.

Robert A. DeCelle
301 No. MAIN ST.
Randolph, MA 01550

APPROVED: RANDOLPH PLANNING BOARD

Robert E. Walsh

Charles E. May

Theodore J. Welch

RECEIVED

APR 1 1974

PLANNING BOARD
RANDOLPH

Date: April 1, 1974

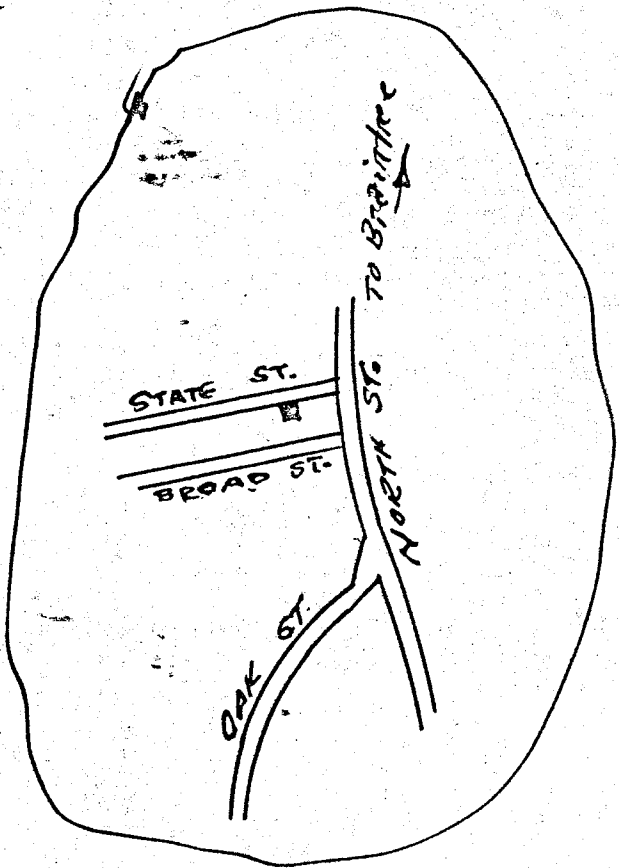

"I hereby certify that the property lines shown on this plan are the lines dividing existing ownerships and the lines of the streets and ways shown are those of public or private streets or ways already established, and that no new lines for division of existing ownership or for new way are shown."

Robert A. DeCelle
March 19, 1974

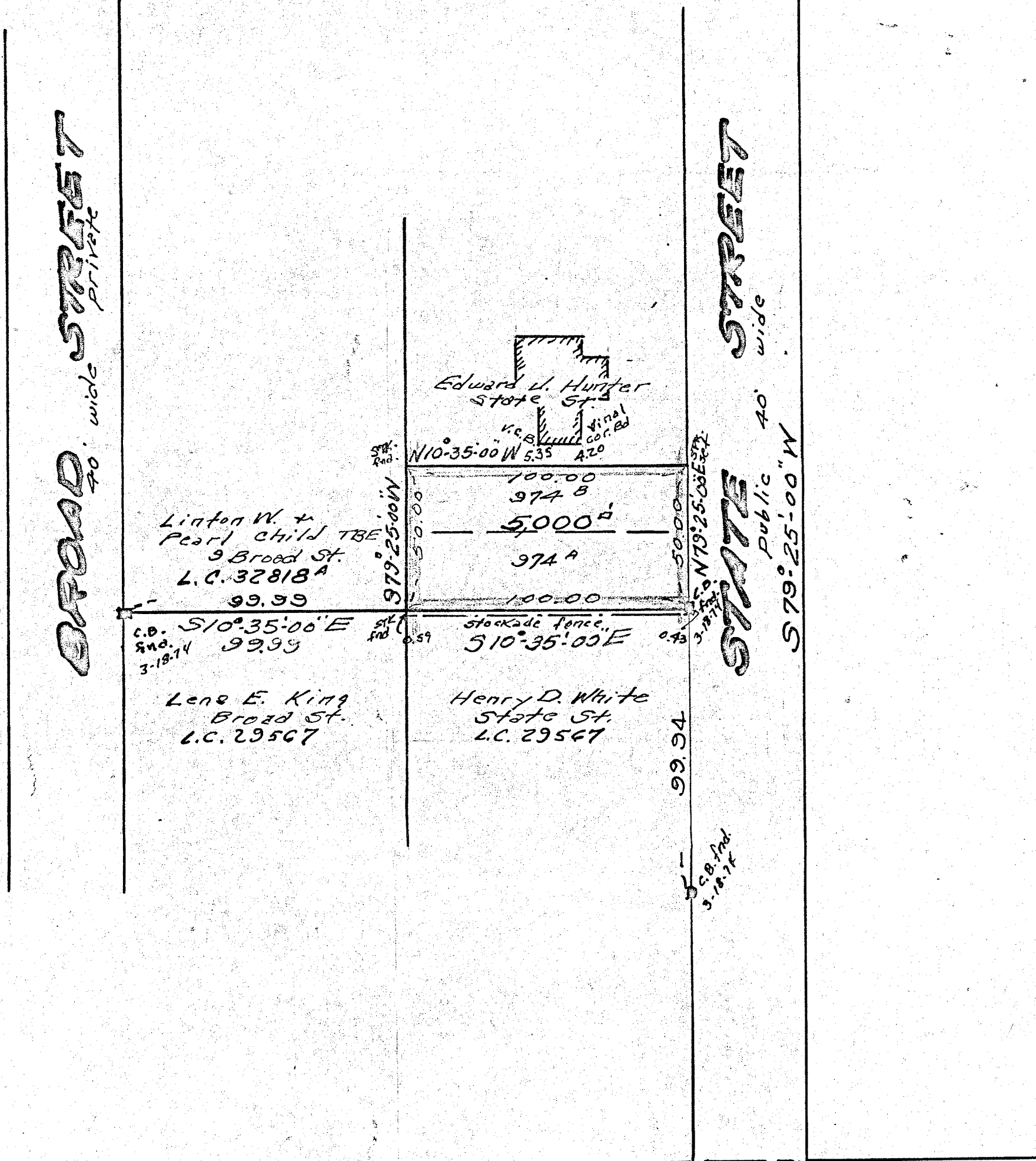

NORTH ST.