

NORFOLK
WALPOLE

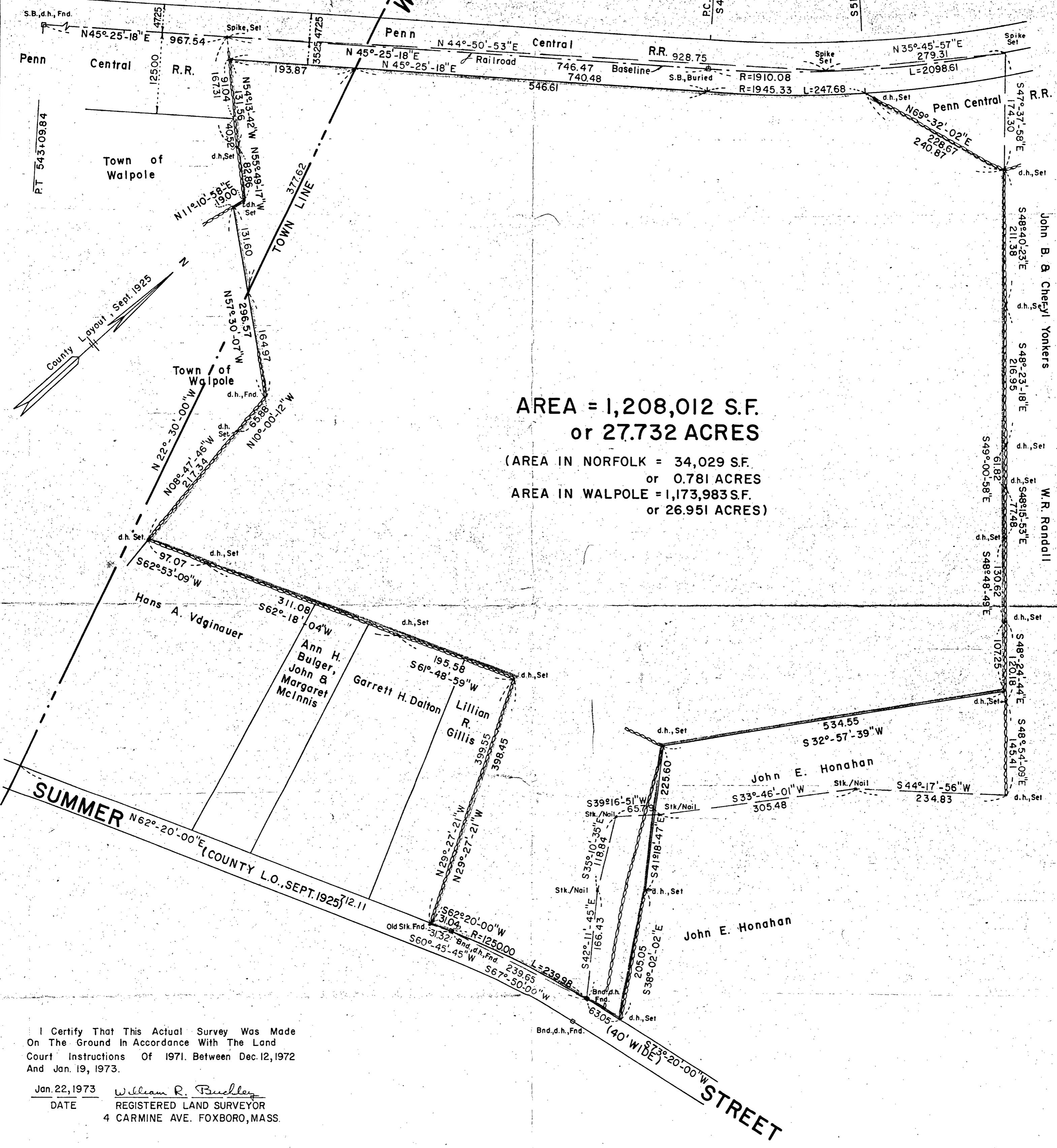

AREA = 1,208,012 S.F.
or 27.732 ACRES
(AREA IN NORFOLK = 34,029 S.F.
or 0.781 ACRES
AREA IN WALPOLE = 1,173,983 S.F.
or 26.951 ACRES)

I Certify That This Actual Survey Was Made On The Ground In Accordance With The Land Court Instructions Of 1971. Between Dec. 12, 1972 And Jan. 19, 1973.

Jan. 22, 1973 William R. Buckley
DATE REGISTERED LAND SURVEYOR
4 CARMINE AVE. FOXBORO, MASS.

I HEREBY CERTIFY THAT THE PROPERTY LINES SHOWN ON THIS PLAN ARE THE LINES DIVIDING EXISTING OWNERSHIPS, AND THE LINES OF THE STREETS AND WAYS SHOWN ARE THOSE OF PUBLIC OR PRIVATE STREETS OR WAYS ALREADY ESTABLISHED, AND THAT NO NEW LINES FOR DIVISION OF EXISTING OWNERSHIP OR FOR NEW WAYS ARE SHOWN.

Jan. 22, 1973 William R. Buckley
DATE REGISTERED LAND SURVEYOR
4 CARMINE AVE. FOXBORO, MASS.

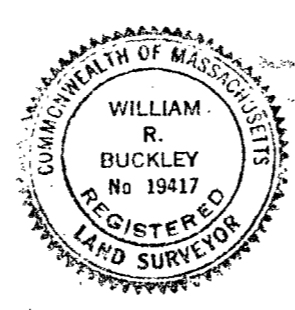

PLAN OF LAND IN
NORFOLK-WALPOLE, MASS.
OWNED BY ALBERT H. JONES
SCALE: 1" = 100' JAN. 22, 1973
BAY COLONY SURVEYING COMPANY
4 CARMINE AVE. FOXBOROUGH, MASS.