

Area = 60,652 ± Sq. Ft.
Bk. 4447 - Pg. 442

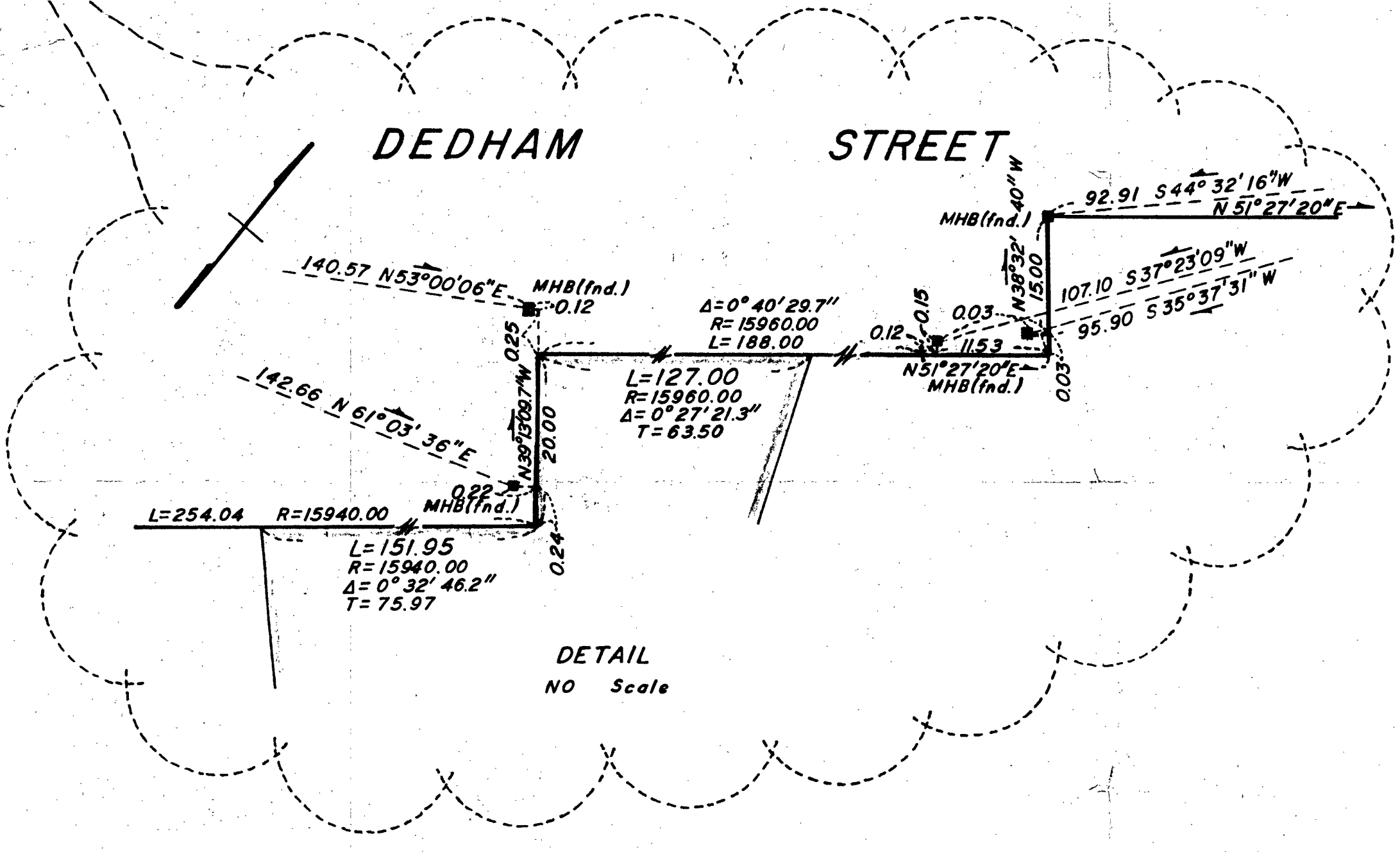

PLAN OF LAND
IN
WRENTHAM MASS.

I certify that this actual survey was made
on the ground in accordance with the Land
Court Instructions of 1971 between December
15, 1972 and September 6, 1973.

Clifton D. Holman, Jr.
King Philip Trail
Norfolk Mass.
Date: 9-6-73

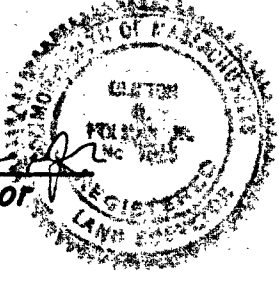

REGISTERED LAND SURVEYORS CERTIFICATION

I hereby certify that the property lines shown
on this plan are the lines dividing existing
ownership, and the lines of the streets and
ways shown are those of public or private
streets or ways already established, and
that no new lines for division of existing
ownership or for new ways are shown.
Chapter 380 Acts of 1966.

Date: 9-6-73

Clifton D. Holman, Jr.
Registered Land Surveyor

OWNER: Walter and Harriet M. Mullen
Scale 1" = 40' September 6, 1973
Landmark Engineering of New England Inc.
Reg. Professional Engineers and Land Surveyors
14 Common St. Wrentham Mass.

Note: Electronic
(E.D.M.) = Distance Meter

Sta. 416+48.90
d.h. in S.B.(Ind.)