

Braintree Rifle & Pistol Club Inc.

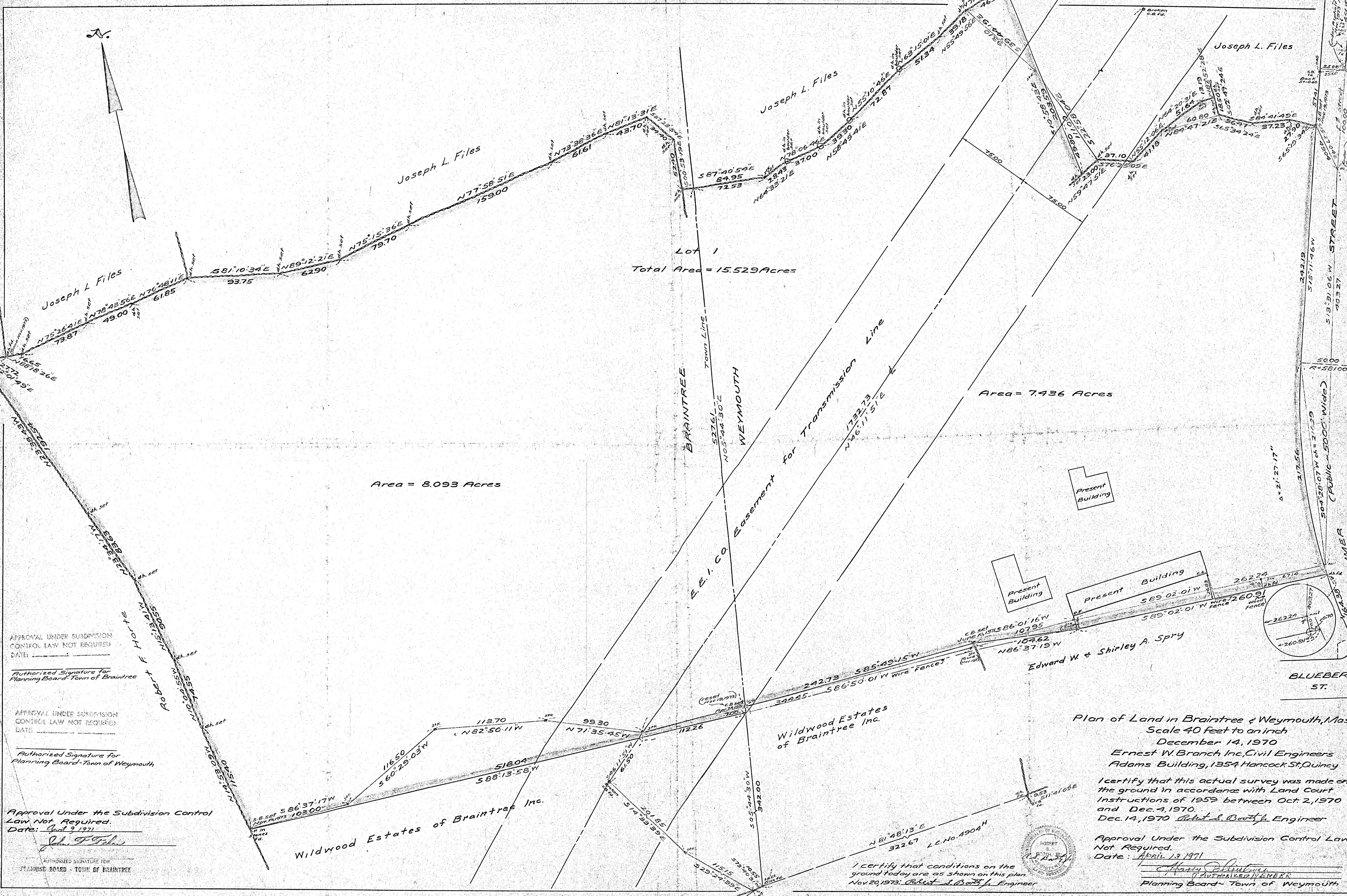

APPROVAL UNDER SUBDIVISION CONTROL LAW NOT REQUIRED
DATE: _____

Authorized Signature For Planning Board - Town of Braintree

APPROVAL UNDER SUBDIVISION CONTROL LAW NOT REQUIRED
DATE: _____

Authorized Signature For Planning Board - Town of Weymouth

Approval Under the Subdivision Control Law Not Required.
Date: April 9, 1971

AUTHORIZED SIGNATURE FOR PLANNING BOARD - TOWN OF BRAINTREE

Robert F. Morse
N 52° 30' 00" W 100.00'
N 50° 00' 00" W 100.00'

Wildwood Estates of Braintree Inc.
S 86° 37' 17" W 103.00'
S 60° 29' 03" W 116.50'

Lot 1
Total Area = 15.529 Acres

Area = 7.436 Acres

Area = 8.093 Acres

Wildwood Estates of Braintree Inc.
N 71° 35' 45" W 99.30'
N 82° 50' 11" W 113.70'

Edward W & Shirley A. Spry
N 86° 37' 19" W 104.62'
S 85° 02' 01" W 107.95'

Plan of Land in Braintree & Weymouth, Mass
Scale 40 feet to an inch
December 14, 1970
Ernest W. Branch Inc., Civil Engineers
Adams Building, 1354 Hancock St., Quincy

I certify that this actual survey was made on the ground in accordance with Land Court Instructions of 1959 between Oct. 2, 1970 and Dec. 4, 1970.
Dec. 14, 1970 *Robert L. Branch*, Engineer

Approval Under the Subdivision Control Law Not Required.
Date: April 13, 1971
Robert L. Branch
PLANNING BOARD - TOWN OF WEYMOUTH

I certify that conditions on the ground today are, as shown on this plan.
Nov. 20, 1973: *Robert L. Branch*, Engineer

