

PLAN OF LAND  
IN  
CANTON MASS.  
BELONGING TO

VIRGINIA G. ROTHERHAM

SCALE 1"=40' SEPT. 25 1973.

EDWARD C. PETERSON REG. PROF. ENG. &  
515 WASHINGTON ST. REG. LAND SURVEYOR  
CANTON MASS. 02021

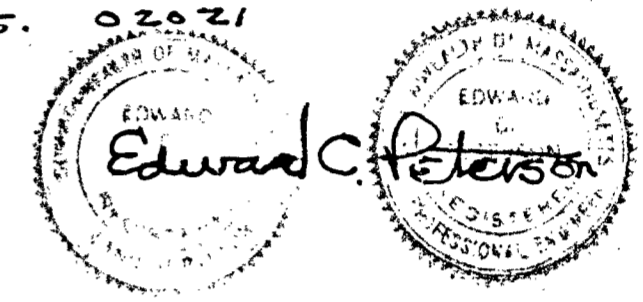

I CERTIFY THAT THIS ACTUAL SURVEY  
WAS MADE ON THE GROUND IN  
ACCORDANCE WITH THE LAND COURT  
INSTRUCTIONS OF 1971 ON MAY 3 1973  
DATE SEPT 25 1973

Edward C. Peterson

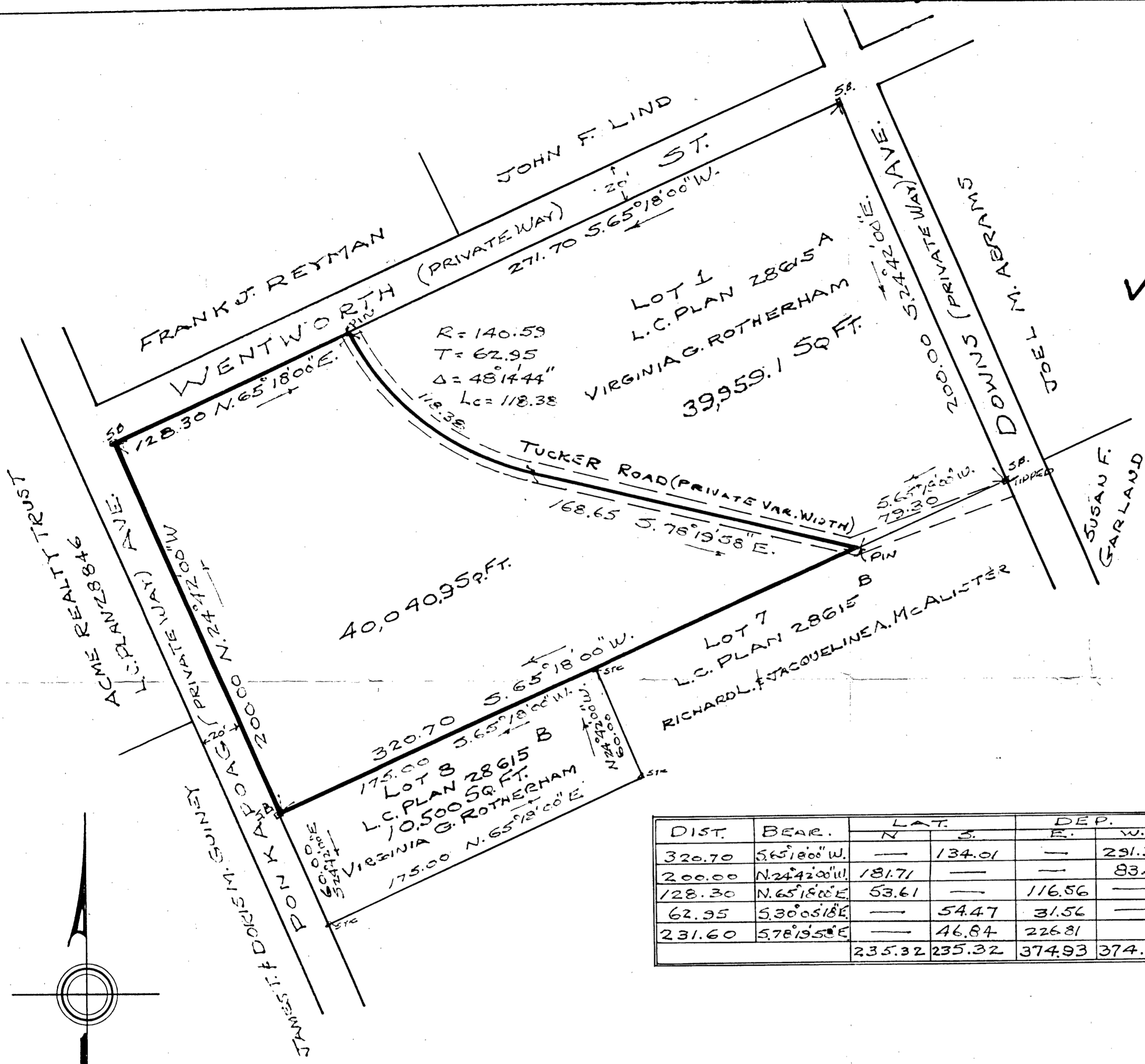

DIST.	BEAR.	LAT. S.		DEP. W.	
		N	S	E	W
320.70	S 65° 18' 00" W	—	134.01	—	291.36
200.00	N 24° 42' 00" W	181.71	—	—	83.57
128.30	N 65° 18' 00" E	53.61	—	116.56	—
62.95	S 30° 05' 18" E	—	54.47	31.56	—
231.60	S 78° 19' 58" E	—	46.84	226.81	—
		235.32	235.32	374.93	374.93

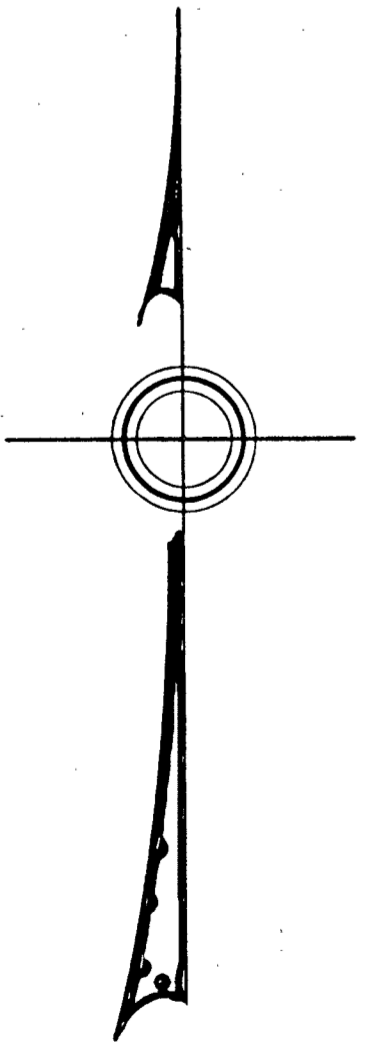

PLANNING BOARD APPROVAL  
UNDER SUBDIVISION CONTROL  
LAW NOT REQUIRED.

DATE 11 27 73 Frank L. Jameson

PLANNING BOARD  
TOWN OF CANTON MASS.  
NOTE: NON-BUILDABLE LOTS