

VINCENT R. & GRACE M. PESSALANO

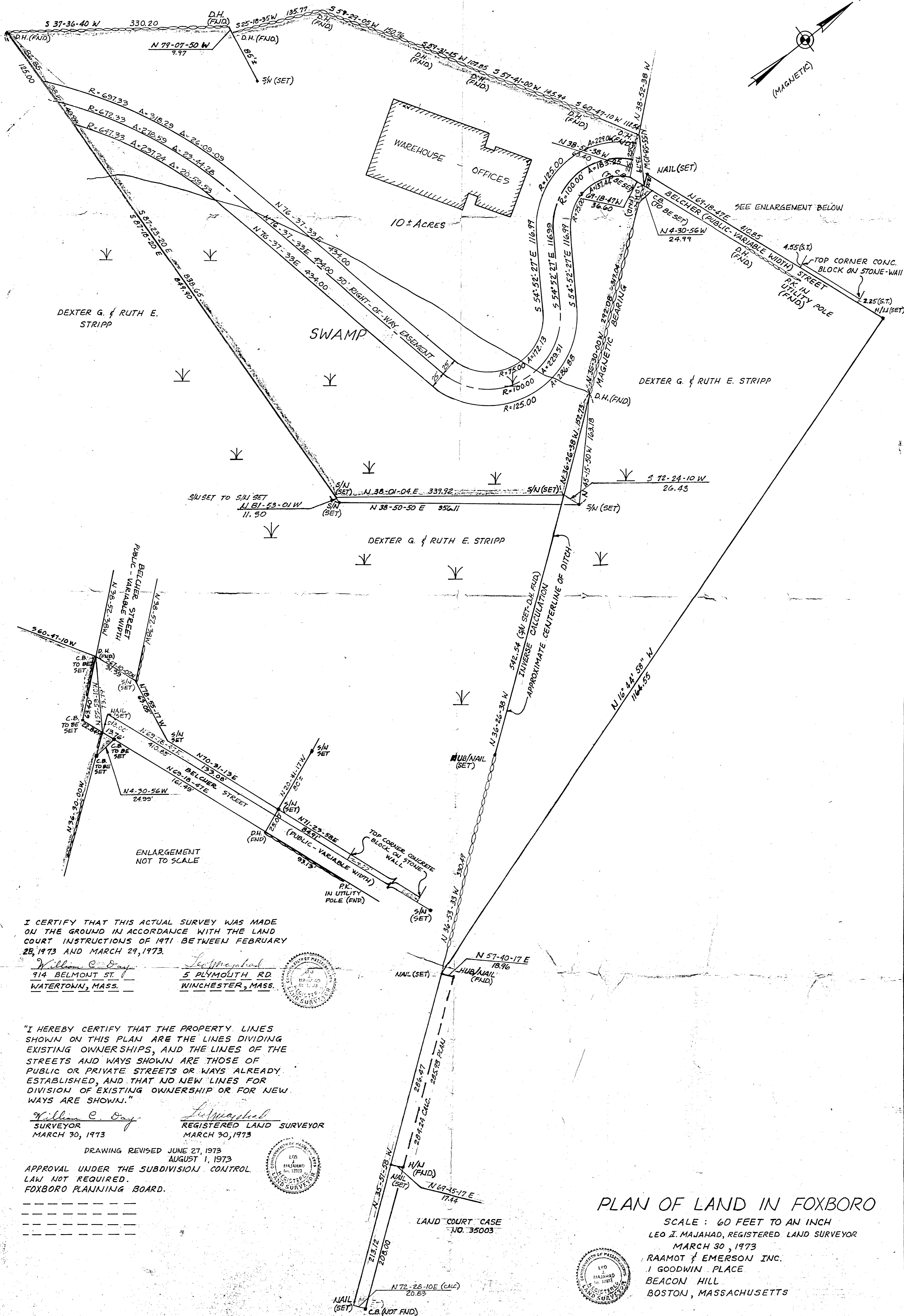

DEXTER G. & RUTH E. STRIPP

SWAMP

DEXTER G. & RUTH E. STRIPP

DEXTER G. & RUTH E. STRIPP

ENLARGEMENT NOT TO SCALE

I CERTIFY THAT THIS ACTUAL SURVEY WAS MADE ON THE GROUND IN ACCORDANCE WITH THE LAND COURT INSTRUCTIONS OF 1971 BETWEEN FEBRUARY 28, 1973 AND MARCH 29, 1973.

William C. Day
914 BELMONT ST.
WATERBURY, MASS.

Leo I. Majahad
5 PLYMOUTH RD.
WINCHESTER, MASS.



"I HEREBY CERTIFY THAT THE PROPERTY LINES SHOWN ON THIS PLAN ARE THE LINES DIVIDING EXISTING OWNERSHIPS, AND THE LINES OF THE STREETS AND WAYS SHOWN ARE THOSE OF PUBLIC OR PRIVATE STREETS OR WAYS ALREADY ESTABLISHED, AND THAT NO NEW LINES FOR DIVISION OF EXISTING OWNERSHIP OR FOR NEW WAYS ARE SHOWN."

William C. Day
SURVEYOR
MARCH 30, 1973

Leo I. Majahad
REGISTERED LAND SURVEYOR
MARCH 30, 1973



DRAWING REVISED JUNE 27, 1973
AUGUST 1, 1973

APPROVAL UNDER THE SUBDIVISION CONTROL LAW NOT REQUIRED.
FOXBORO PLANNING BOARD.

N 57-40-17 E 18.96
HUB/NAIL (FND)

LAND COURT CASE NO. 35003

PLAN OF LAND IN FOXBORO

SCALE: 60 FEET TO AN INCH
LEO I. MAJAHAD, REGISTERED LAND SURVEYOR
MARCH 30, 1973
RAAMOT & EMERSON INC.
1 GOODWIN PLACE
BEACON HILL
BOSTON, MASSACHUSETTS

