

M-868

See Plan by Schofield Brothers Inc.

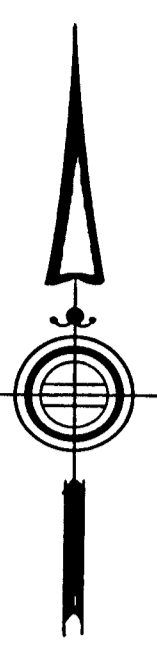

Dated May 19, 1969

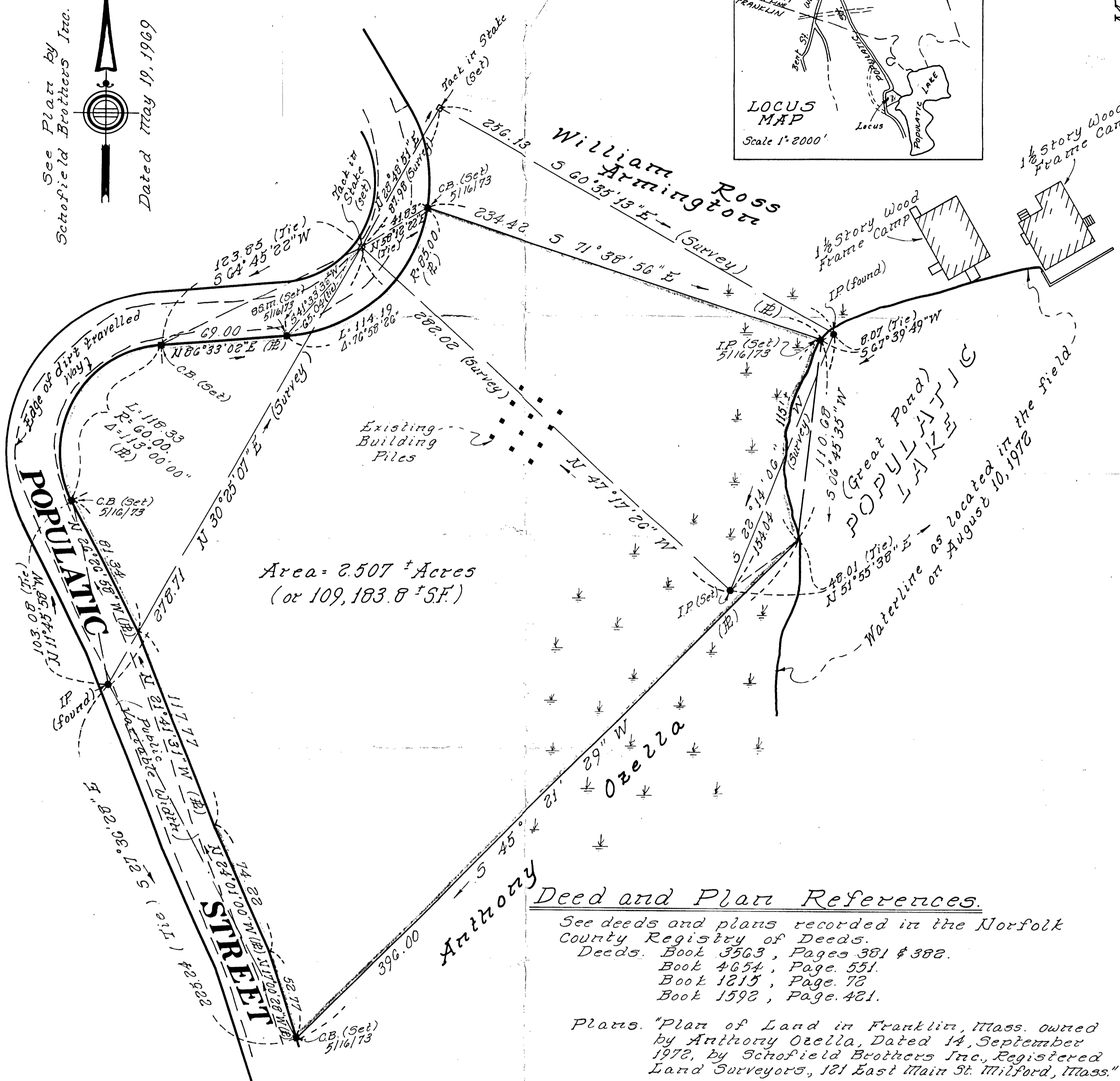
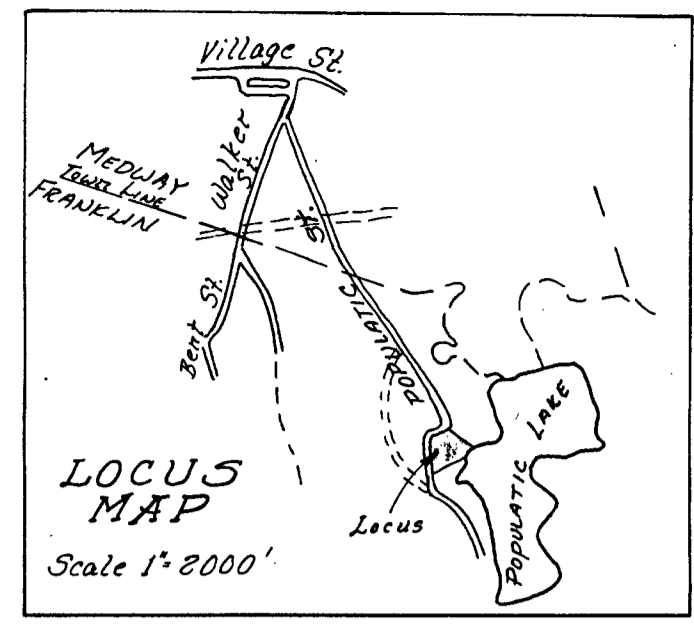

Area = 2.507 ± Acres (or 109,183.8 ± SF.)

Deed and Plan References.

See deeds and plans recorded in the Norfolk County Registry of Deeds. Deeds: Book 3563, Pages 381 & 382. Book 4654, Page 551. Book 1215, Page 72. Book 1592, Page 421.

Plans: "Plan of Land in Franklin, Mass. owned by Anthony Ozezza, Dated 14, September 1972, by Schofield Brothers Inc., Registered Land Surveyors, 121 East Main St. Milford, Mass."

"Plan of Farm Plots of the Boston Agricultural City Co., Section A, White & Eaton Estates, Dated 20 March 1896." Recorded in Book 875, Page 500.

"Land of Joseph J. Ecker et al in Franklin Mass., Dated June 1927, by A. Schuyler Clapp Civil Engineers." Filed 1789 - 592 1928 - 276

"I hereby certify that the property lines shown on this plan are the lines dividing existing ownerships, and the lines of streets and ways shown are those of public or private streets or ways already established, and that no new lines for division of existing ownership or for new ways are shown."

Ralph J. Bibbo Reg Land Surveyor Date: May 30, 1973

"I certify that this actual survey was made on the ground in accordance with the Land Court Instructions of 1971 between"

Ralph J. Bibbo Reg. Land Surveyor Date: May 30, 1973



Plan of Land in FRANKLIN, MASS. Scale: 1"=40' May 29, 1973 Schofield Brothers Inc; Registered Land Surveyors 121 East Main Street, Milford, Mass. Petitioner: Hagop O. Etraiian Jr.

Research by S.J.P. Drafted by d.h.m. Field Chief: J.A.E. Checked by H.E.I. Computed by H.E.I. Approved by R.J.B. R.L.S.

M-868

REPRODUCTION OF ORIGINAL BY L.M. 1487