

Ronald G. & Dorothy A. Eastman

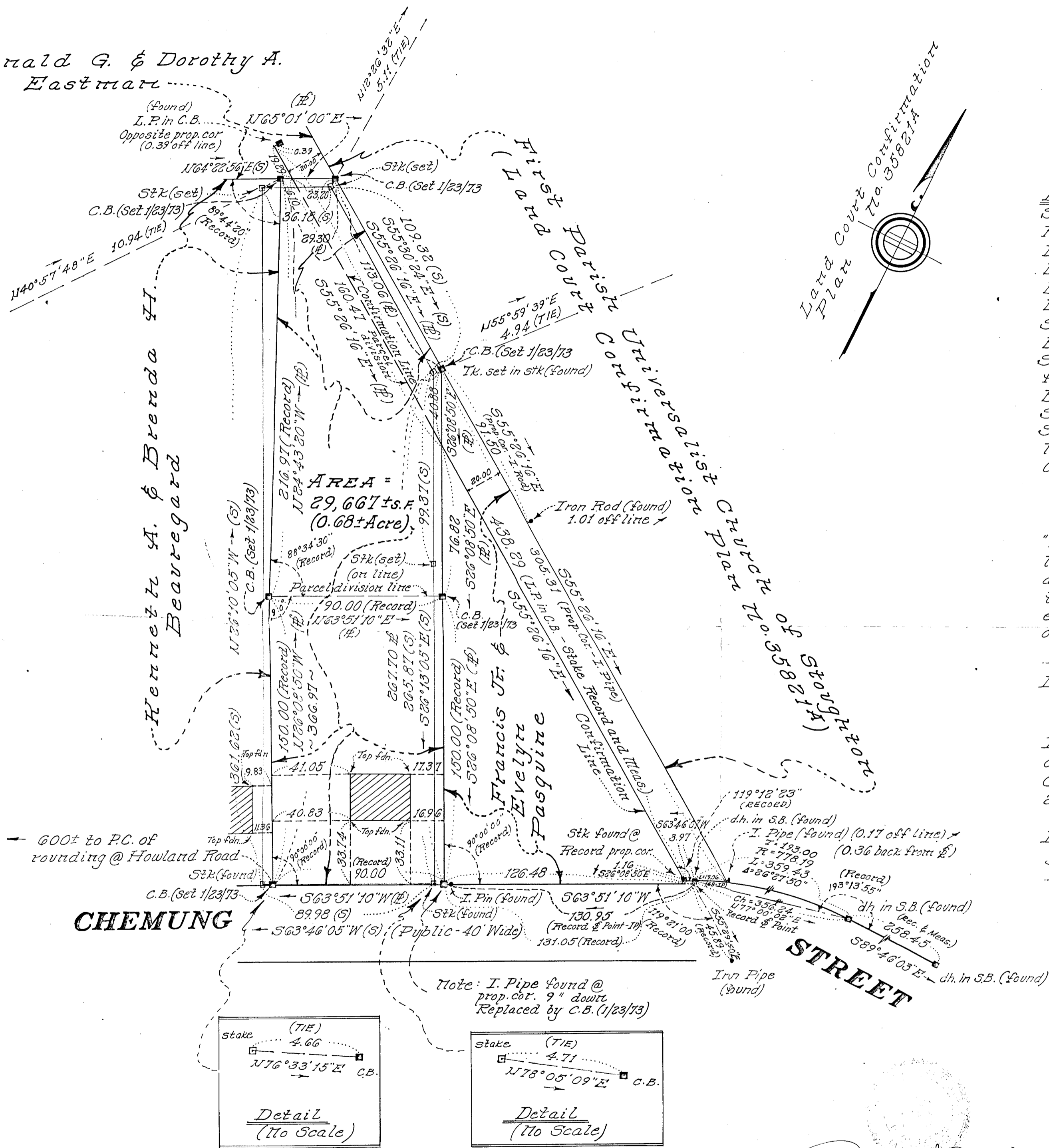

AREA = 29,667±s.f. (0.68±Acre)

CHEMUNG

STREET

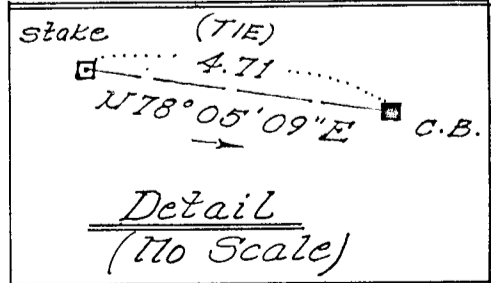
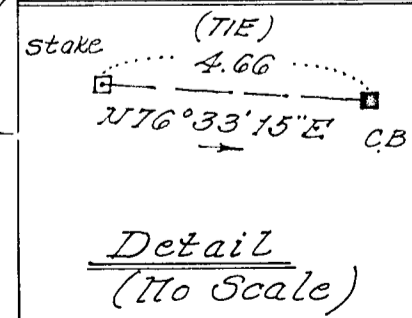

Deed and Plan References:
 See deeds and plans recorded in Norfolk County Registry of Deeds, Dedham, Mass.
 Book 4266, Page 630.
 Book 4549, Page 164.
 Book 4524, Page 208.
 Book 3478, Page 525.
 See plan No. 1383 of 1953 recorded in Plan Book 181.
 See Land Court Confirmation Plan No. 35821A filed as Plan No. 650 of 1971 recorded in Book 4760, Page 462.
 See plan No. 1681 of 1953 recorded in Book 3229, Page 20.
 See plan entitled: "Plan of Land in Stoughton, Mass. Owner First Parish Church. Scale: 1" = 30'. August 1970. Austin Engineering Co."

"I certify that this plan shows the property lines that are the lines of existing ownerships, and the lines of streets and ways shown are those of public or private streets or ways already established, and that no new lines for division of existing ownership or for new ways are shown."
 Dudley Redden Registered Land Surveyor.
 Date: February 6, 1973.

I certify that this actual survey was made on the ground in accordance with the Land Court Instructions of 1971 between November 22, 1972 and January 23, 1973.
 Date: February 6, 1973.
 Dudley Redden Registered Land Surveyor.

Plan of Land in
STOUGHTON, MASS.
 Petitioner: Robert A. & Genevieve A. Fitzpatrick
 Scale: 1" = 40'. January 19, 1973.
 Schofield Brothers, Inc. Registered Land Surveyors.
 1071 Worcester Road, Framingham, Mass.

Dudley Redden

Research by: M.S.B. Drafted by: D.X.R.
 Field Chief: R.H.M. Checked by: D.X.R.
 Computed by: D.X.R. Approved by: D.X.R. R.L.S.

Note: Plan refers to Stoughton Assessors Map No. 12, Lots 17 and 121.

10363 L.C.

10363 L.C.