

COMM. of MASS.

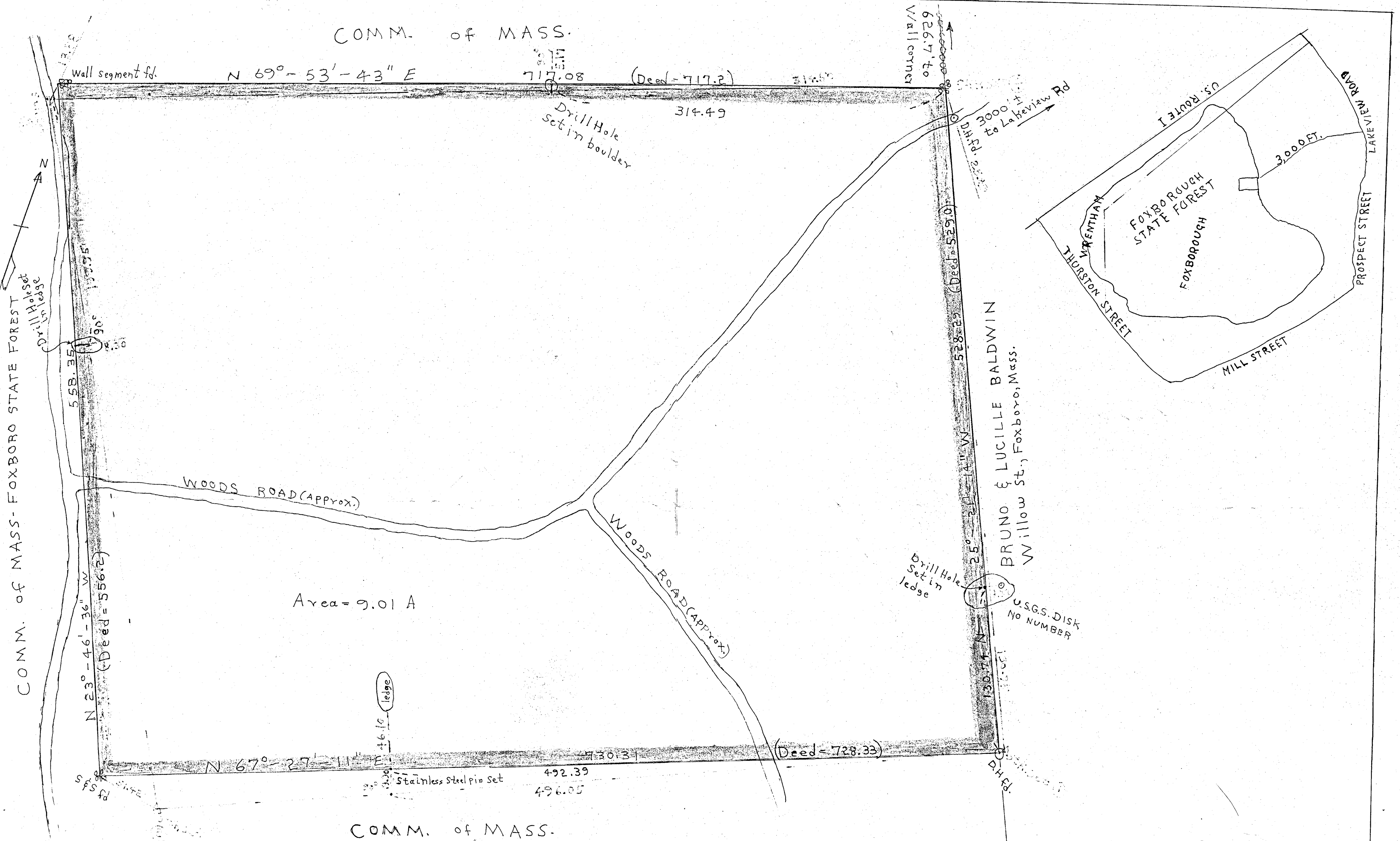

Area = 9.01 A

COMM. of MASS.

PLAT of LAND in FOXBOROUGH, NORFOLK CO, MASS.
 owned by WYATT E. HARPER & ELIZABETH L. HARPER
 6 Radcliffe Street, Holyoke, Mass.
 Scale 1" = 50'

February 20, 1973

I certify that this actual survey was made
 on the ground in accordance with the Land
 Court Instructions of 1971, on or between
 October and December, 1972.

Francis V. Lombardi

I hereby certify that the property lines shown are
 lines dividing existing ownerships and the lines of
 streets or ways shown are those of public or private
 streets or ways already established and that no new
 lines for division of existing ownership or for new
 ways are shown.
 February 20, 1973 Francis V. Lombardi