

FIELD SURVEY TRAVERSE TABLE

STA.	INTERIOR \angle	BEARING	DIST.	N (+)	S (-)	E (+)	W (-)
1	120° 40' 50"	S 34° 00' 00" W	145.523		120.644		81.375
2	59° 39' 25"	N 25° 39' 25" W	196.947	177.529			85.274
3	76° 15' 29"	N 78° 05' 06" E	54.500	11.252		53.326	
4	130° 53' 38"	S 52° 48' 32" E	129.086		78.029	102.833	
5	260° 30' 38"	N 46° 40' 50" E	14.419	9.892		10.490	

KEY PLAN
SCALE: 1" = 3850'

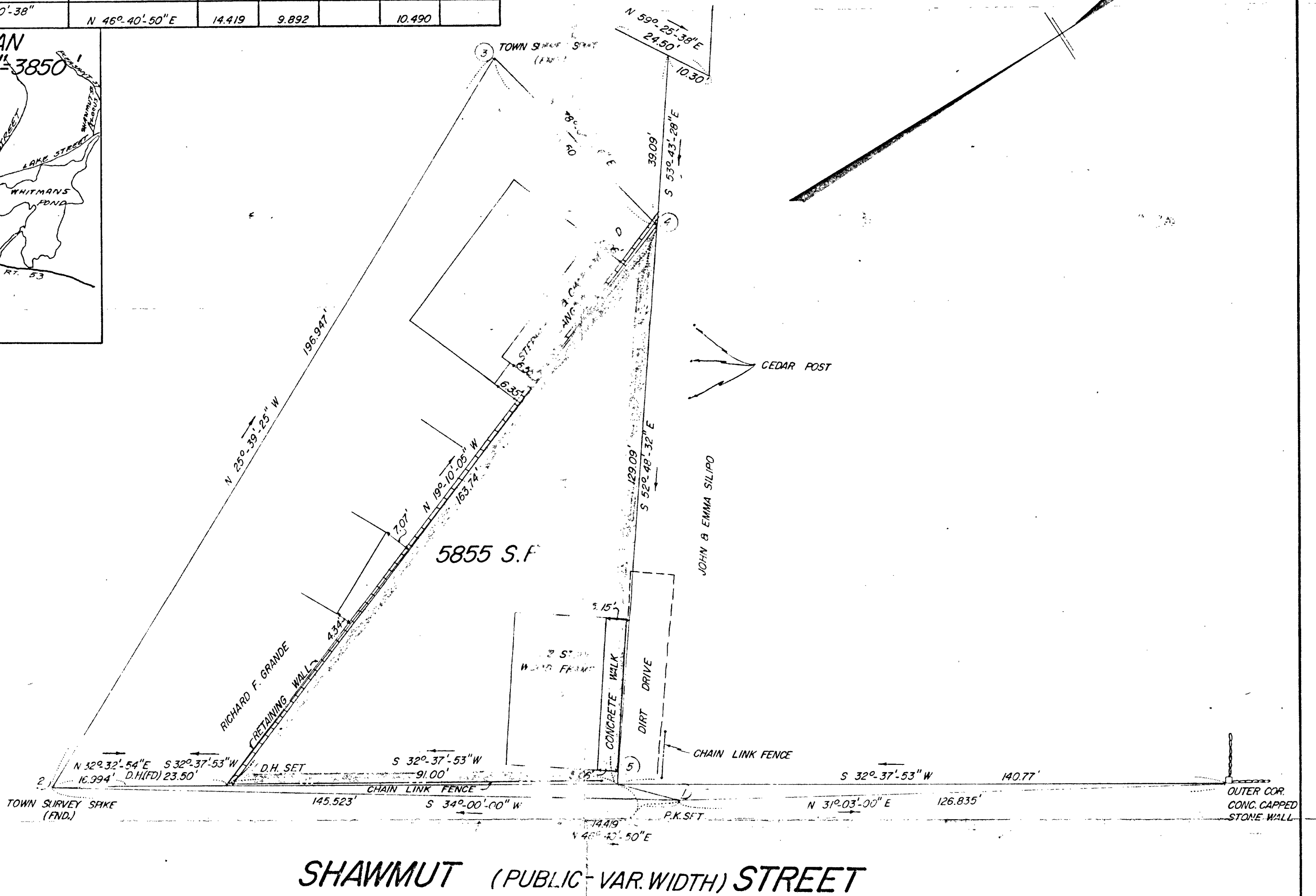
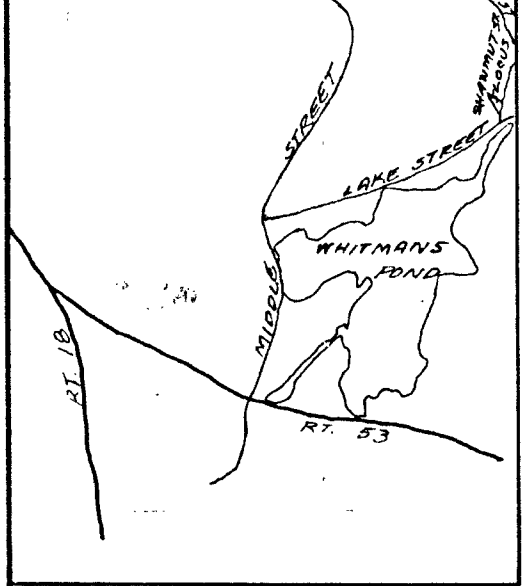

NOTES:

- 1 SHOWN AS LOT 39, BLOCK 301, SHEET 23, TOWN OF WEYMOUTH ATLAS.
- 2 DEED RECORDED AS BOOK 3974, PAGE 662, NORFOLK REGISTRY OF DEEDS.

I CERTIFY THAT THIS ACTUAL SURVEY WAS MADE ON THE GROUND IN ACCORDANCE WITH THE LAND COURT INSTRUCTIONS OF 1959 BETWEEN 9/13/71 AND 11/30/71.
Lamont R. Healy Nov. 30, 1971
DATE

I CERTIFY THAT THE PROPERTY LINES SHOWN ARE THE LINES DIVIDING EXISTING OWNERSHIPS, AND THE LINES OF STREETS AND WAYS SHOWN ARE THOSE OF PUBLIC OR PRIVATE STREETS OR WAYS ALREADY ESTABLISHED, AND THAT NO NEW LINES FOR DIVISION OF EXISTING OWNERSHIPS OR FOR NEW WAYS ARE SHOWN.
Lamont R. Healy Nov. 30, 1971
DATE

I CERTIFY THAT THE CONDITIONS ON THE GROUND ARE THE SAME NOW AS AT THE TIME OF THE ORIGINAL SURVEY.

PLAN OF LAND IN WEYMOUTH, MASS.

FOR

LILLIAN MASTRIANNI

SCALE: 1" = 20'

NOV. 30, 1971
RE CERT. FEB. 23, 1973

Lamont R. Healy FEB. 23, 1973
DATE



LAMONT R. HEALY, INC. — LAND SURVEYORS
PLYMOUTH AND SO. WEYMOUTH, MASS.

R.L.S. #17702

37830