

37764A

FEB 15 1973

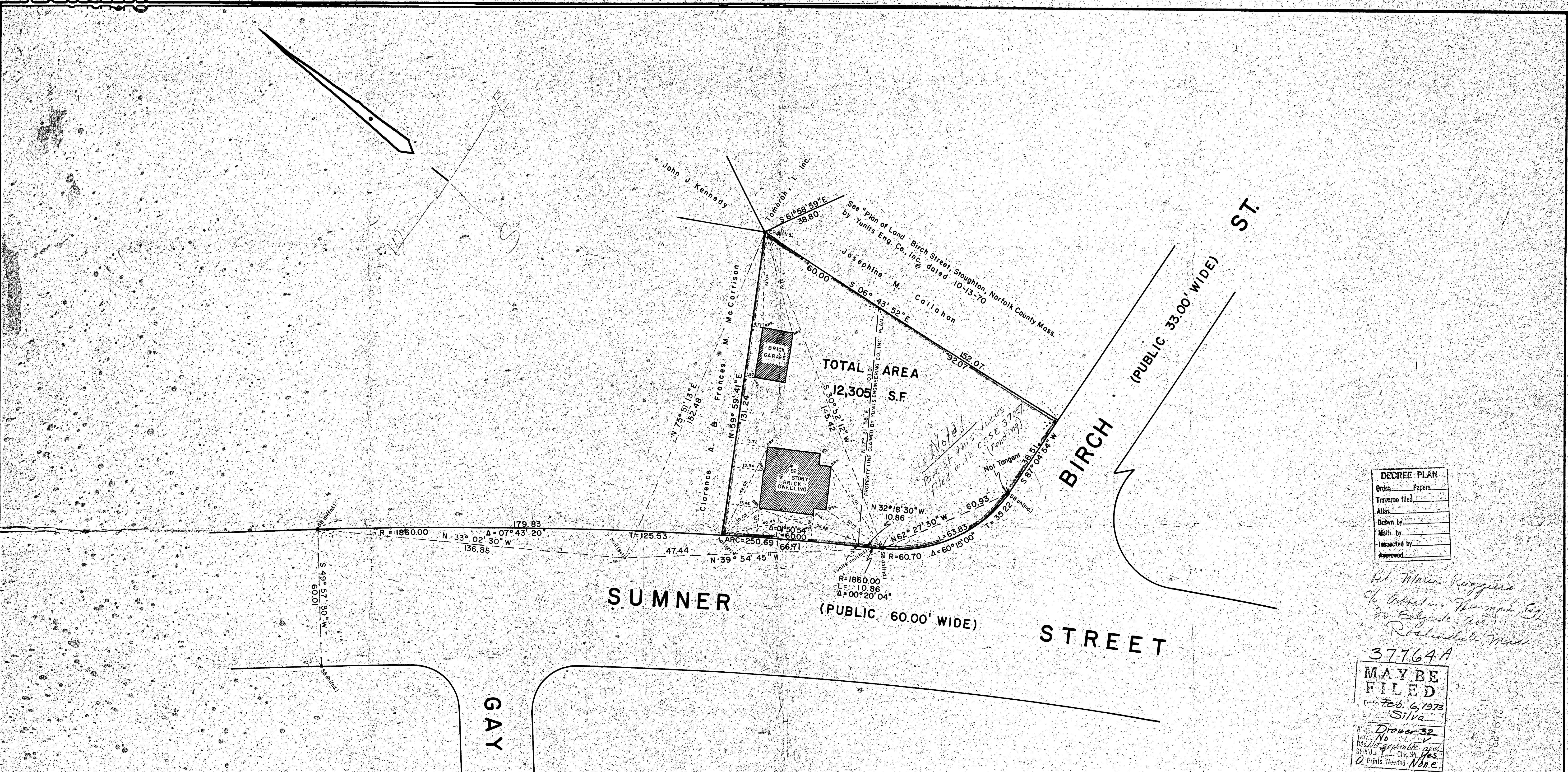
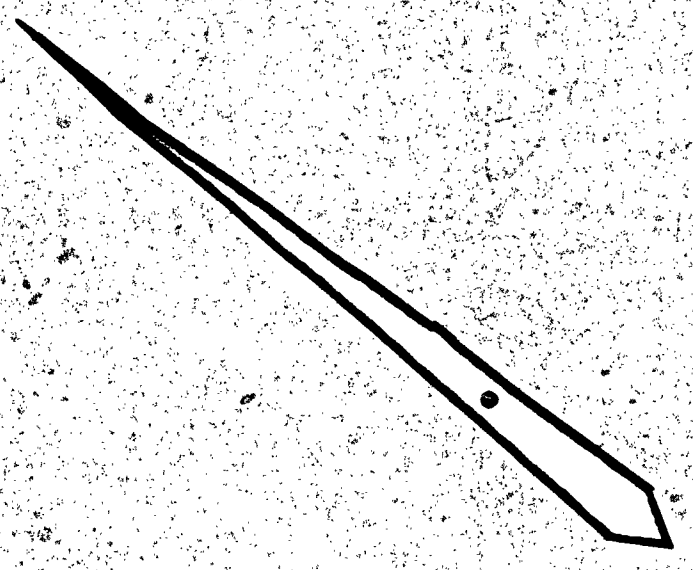

DECREE PLAN
Order Papers
Traverse filed
Atlas
Drawn by
Math. by
Inspected by
Approved

*Ref. Marie Ruggiero
 to Attorney Thomas E. Boynton
 50 Baystate Ave.
 Roslindale, Mass.*

37764A

MAYBE FILED
Date Feb. 6, 1973
Silva
Drawer 32
Lot No
Res. Not applicable
State No. Chk. Sh. Yes
Prints Needed None

I CERTIFY THAT THIS ACTUAL SURVEY WAS MADE ON THE GROUND
 IN ACCORDANCE WITH THE LAND COURT INSTRUCTIONS OF 1971 ON
 OR BETWEEN DECEMBER 19, 1972 AND DECEMBER 22, 1972.

James R. Williams
 REGISTERED LAND SURVEYOR

DATE 1-4-73

APPROVAL UNDER SUBDIVISION CONTROL LAW NOT REQUIRED
<i>Thomas E. Walsh</i>
TOWN OF STOUGHTON PLANNING BOARD
DATE 2-5-73

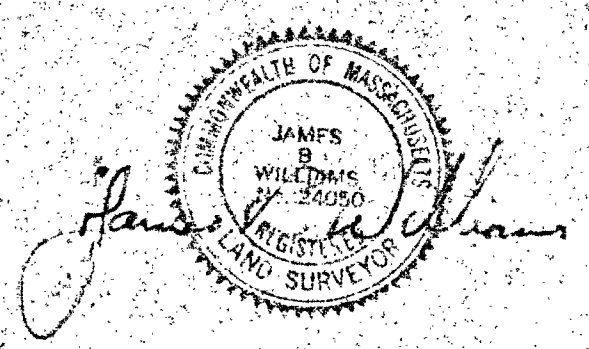

LAND COURT
 PLAN OF LAND
 IN
 STOUGHTON, MASSACHUSETTS
MARIE E. RUGGIERO

SCALE 1" = 20' JANUARY 3, 1973
 HAYWARD-BOYNTON & WILLIAMS, INC.
 SURVEYORS CIVIL ENGINEERS
 47 WEST ELM ST. BROCKTON, MASS.

37764A

FEB 15 1973