

CLEVELAND (PUBLIC-47' WIDE) AVENUE

COOLIDGE (PUBLIC-40' WIDE) AVENUE

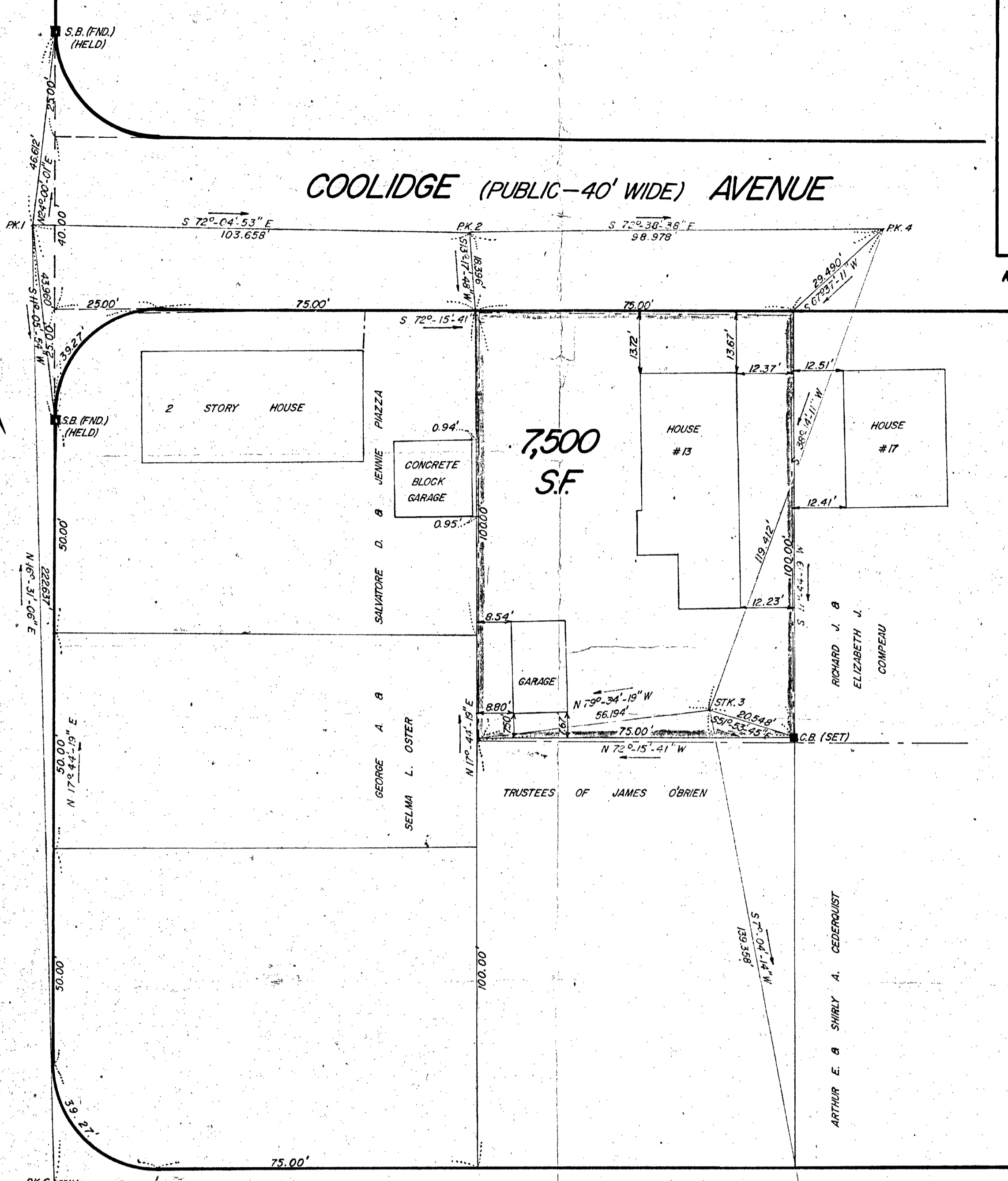

NOTES:

1. OWNER: JOHN J. & MARIE L. O'NEIL
13 COOLIDGE AVENUE
BRAintree, MASSACHUSETTS
2. SURVEYOR: LAMONT R. HEALY, INC.
POST OFFICE BOX 122
SOUTH WEYMOUTH, MASSACHUSETTS
3. AREA ZONED AS RESIDENCE B.
4. DEED TO PROPERTY RECORDED IN DEDHAM
REGISTRY OF DEEDS IN BOOK 2980 PAGE 180.

I CERTIFY THAT THIS ACTUAL SURVEY WAS MADE ON THE GROUND IN ACCORDANCE WITH THE LAND COURT INSTRUCTIONS OF 1971 BETWEEN AUGUST 14, 1972 AND SEPTEMBER 7, 1971.

Lamont R. Healy 9/7/72
DATE

APPROVAL UNDER SUBDIVISION CONTROL LAW NOT REQUIRED.

PLAN OF LAND IN
BRAintree, MASS.

FOR

JOHN J. O'NEIL

SCALE: 1" = 20' SEPTEMBER 7, 1972

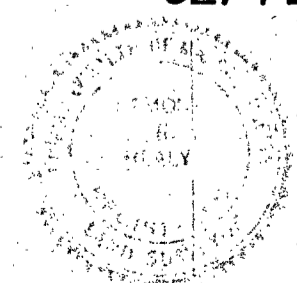

Lamont R. Healy
R.L.S. #17702

LAMONT R. HEALY, INC.—LAND SURVEYORS
50 WEYMOUTH & PLYMOUTH, MASS.

DATE
I CERTIFY THAT THE PROPERTY LINES SHOWN ARE THE LINES DIVIDING EXISTING OWNERSHIPS, AND THE LINES OF STREETS AND WAYS SHOWN ARE THOSE OF PUBLIC OR PRIVATE STREETS OR WAYS ALREADY ESTABLISHED, AND THAT NO NEW LINES FOR DIVISION OF EXISTING OWNERSHIPS OR FOR NEW WAYS ARE SHOWN.

Lamont R. Healy 9/7/72
DATE