

Land Court No. 33535

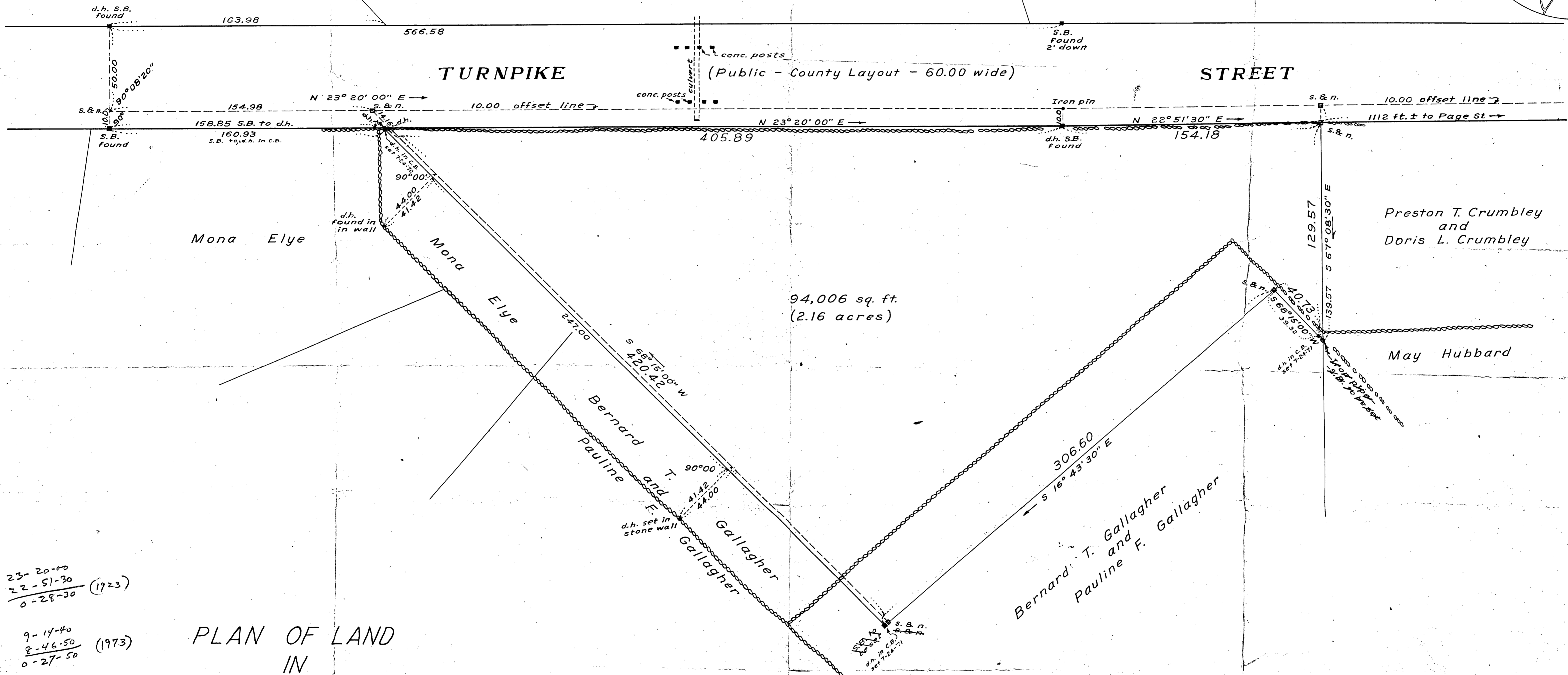
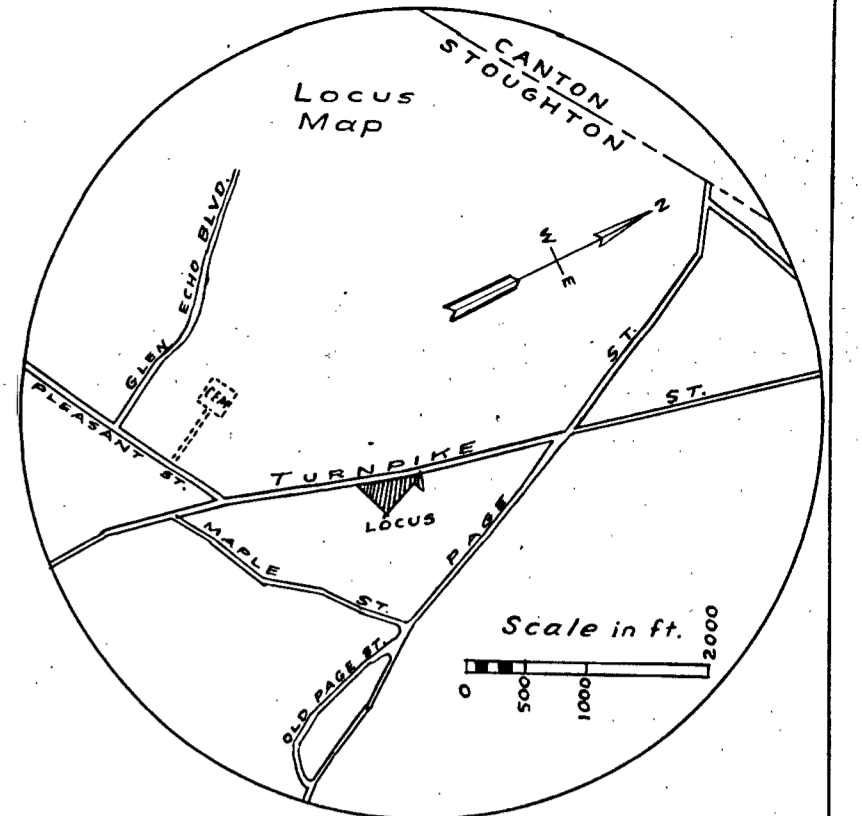
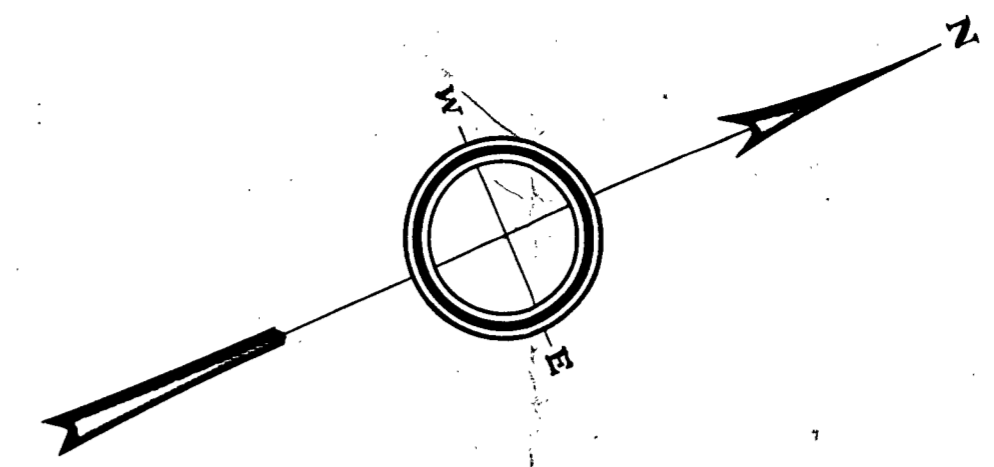

23-20-00  
22-51-30 (1923)  
0-28-30

9-17-40  
8-46-50 (1973)  
0-27-50

**PLAN OF LAND  
IN  
STOUGHTON, MASS.**  
Scale 30 feet to an inch-June 7, 1971  
John L. Galvin, Surveyor  
14 Hillside Terrace  
Hingham, Mass.



I certify that this actual survey was made on the ground in accordance with the Land Court Instructions of 1959 on or between May 8, 1971 and June 5, 1971.  
Date June 21, 1971  
John L. Galvin  
No changes in ground conditions as of January 6, 1973.  
John L. Galvin

I hereby certify that the property lines shown on this plan are the lines dividing existing ownerships, and the lines of the streets and ways shown are those of public or private streets or ways already established, and that no new lines for division of existing ownership or for new ways are shown.  
John L. Galvin  
Registered Land Surveyor  
June 7, 1971  
Date

Property Line Closure					
		N	S	E	W
N 23° 20' 00" E	405.89	372.700		160.765	
N 22° 51' 30" E	154.18	142.070		59.888	
S 67° 08' 30" E	129.57		50.310	119.410	
S 68° 15' 00" W	40.73		15.070		37.806
S 6° 43' 30" E	306.60	293.610	88.233		
S 68° 15' 00" W	420.42		155.780		390.490
e/c = 1/14,000	1457.39	514.770	514.770	428.296	428.296