

PRATT AVENUE  
(PUBLIC - 36' WIDE)

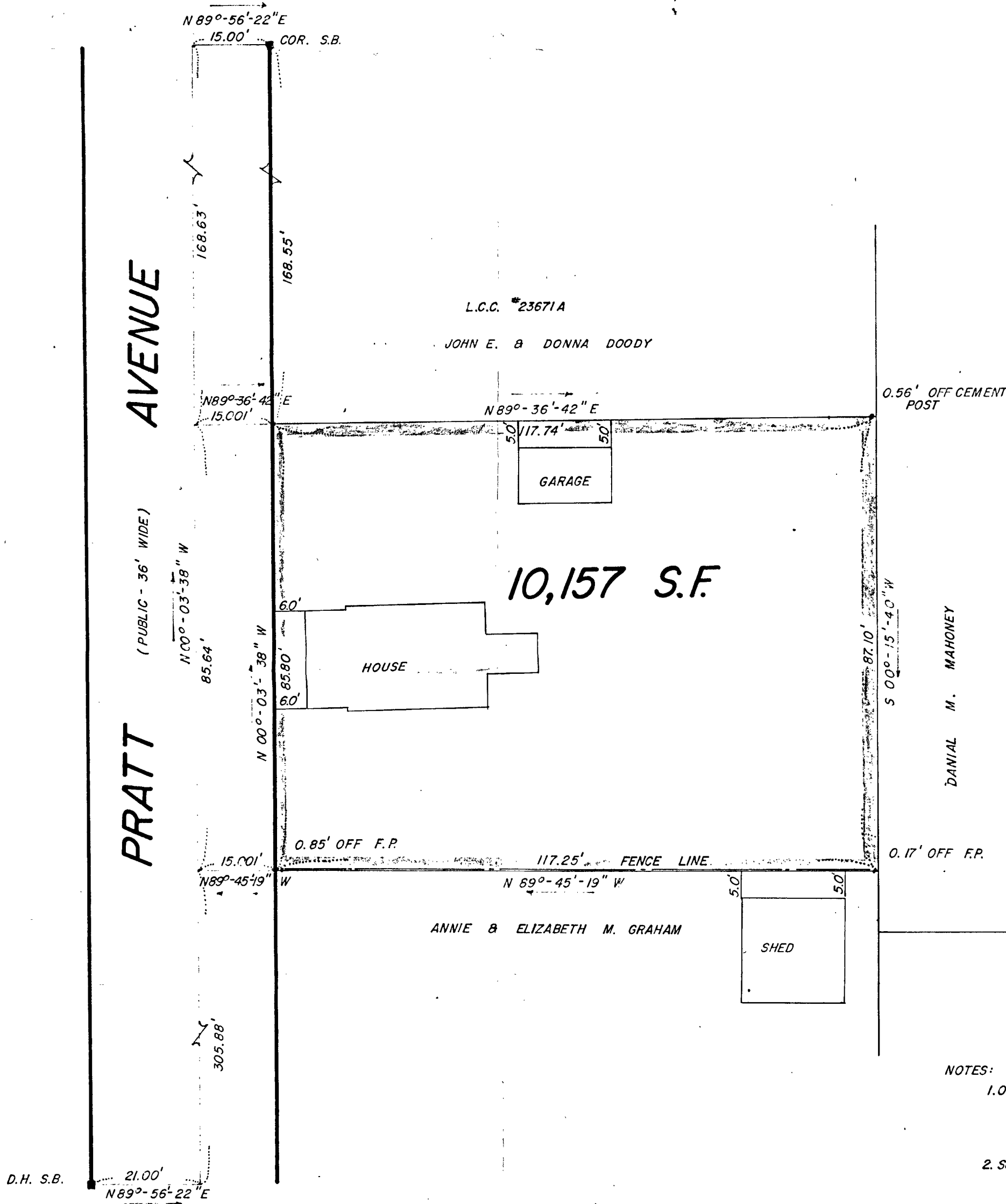

- NOTES:
1. OWNER: MARY A. PITTS  
11 HARBORVIEW AVENUE  
NO. WEYMOUTH, MASS.
  2. SURVEYOR: LAMONT R. HEALY  
P.O. 122  
SO. WEYMOUTH, MASS.
  3. DEED RECORDED AT NORFOLK REGISTRY  
BK. 4510 PG. 543.
  4. SHOW AS LOT 11, BL. 92 AND SH. 7  
WEY. TOWN ATLAS.

I CERTIFY THAT THE PROPERTY LINES SHOWN ARE THE LINES DIVIDING EXISTING OWNERSHIPS, AND THE LINES OF STREETS AND WAYS SHOWN ARE THOSE OF PUBLIC OR PRIVATE STREETS OR WAYS ALREADY ESTABLISHED, AND THAT NO NEW LINES FOR DIVISION OF EXISTING OWNERSHIPS OR FOR NEW WAYS ARE SHOWN.

*Lamont R. Healy* 29 SEP 72  
R.L.S. 17702

I CERTIFY THAT THIS ACTUAL SURVEY WAS MADE ON THE GROUND IN ACCORDANCE WITH THE LAND COURT INSTRUCTIONS OF 71 BETWEEN 25 SEP 72 AND 29 SEP 72

*Lamont R. Healy* 29 SEP 72  
R.L.S. 17702

**PLAN OF LAND IN  
WEYMOUTH, MASS.**

FOR  
**MARY A. PITTS**  
SCALE: 1" = 20'                      SEPT. 29, 1972



*Lamont R. Healy*  
R.L.S. 17702