

PLAN OF LAND
RANDOLPH, MASS.

SCALE 1" = 40' NOV 14, 1969

DE CA ENGINEERING, INC
 LAND SURVEYORS
 41 HIGHLAND AVE. RANDOLPH

Property Owner:
 Clarence O. Washington
 60 Nightingale St.
 Dorchester, Mass.

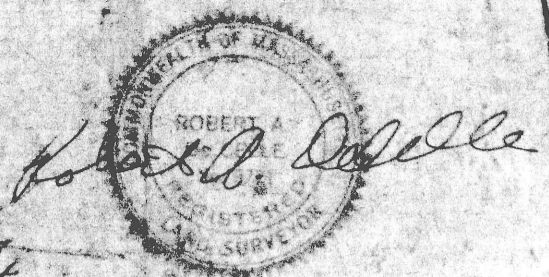

I certify that this actual survey was made on
 the ground in accordance with the Land Court
 Instructions of 1959 on Nov. 12, 1969
 Date Nov. 14, 1969

Robert A. DeLelle
 Nov. 12, 1972
 Robert A. DeLelle

Planning Board Approval not required
 under the Subdivision Control Law.

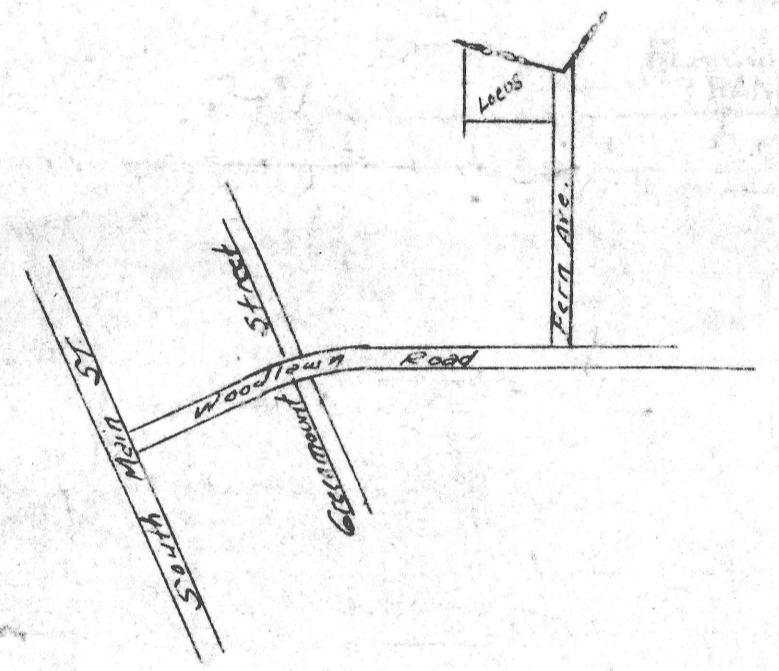
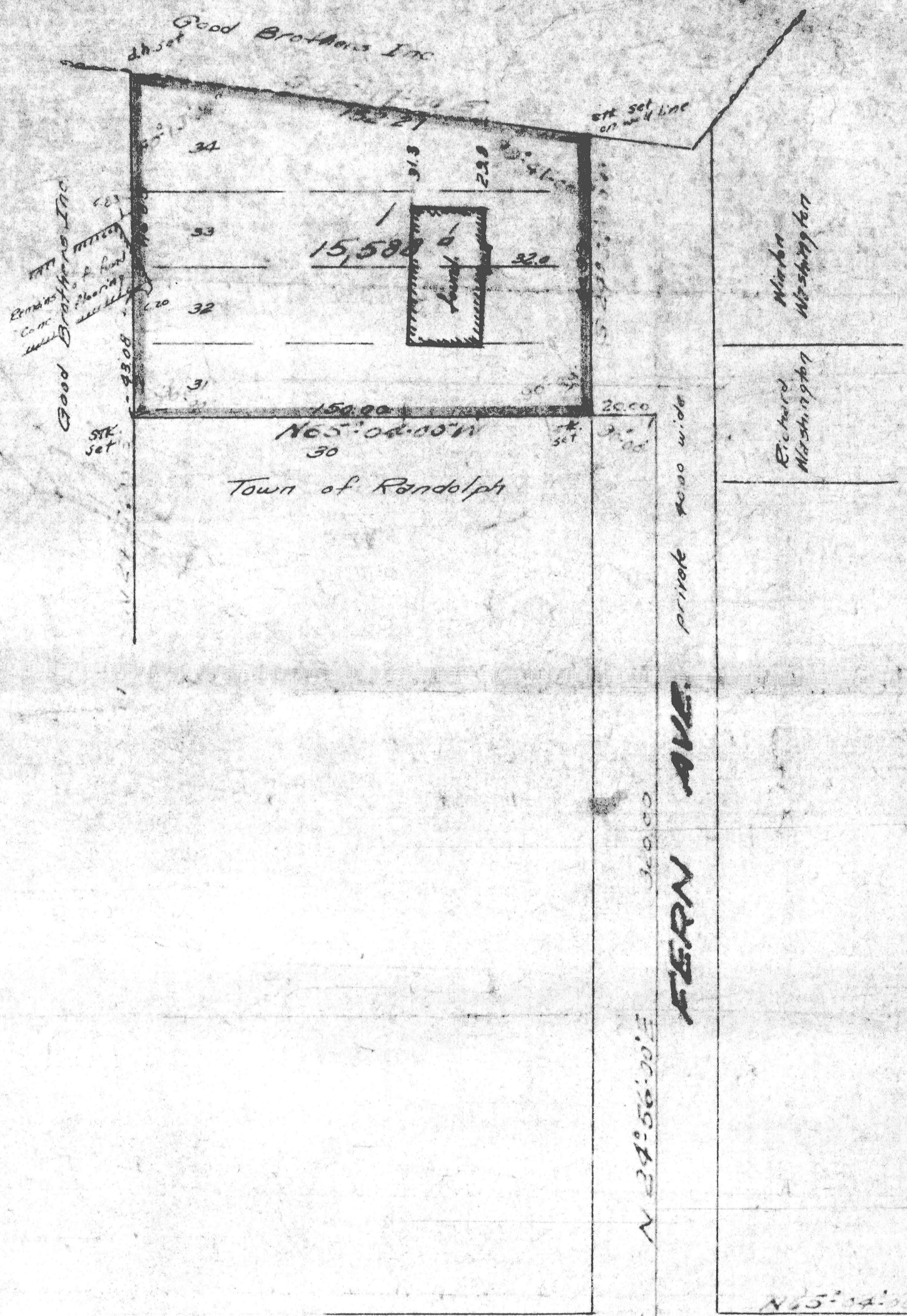

I certify that the conditions on
 the grounds are the same today as they
 were when surveyed except for existing
 foundation & excavating.

Robert A. DeLelle, Nov. 3, 1972

