

Total Area Lots 1 thru 10- About 211 Acres, more or less.

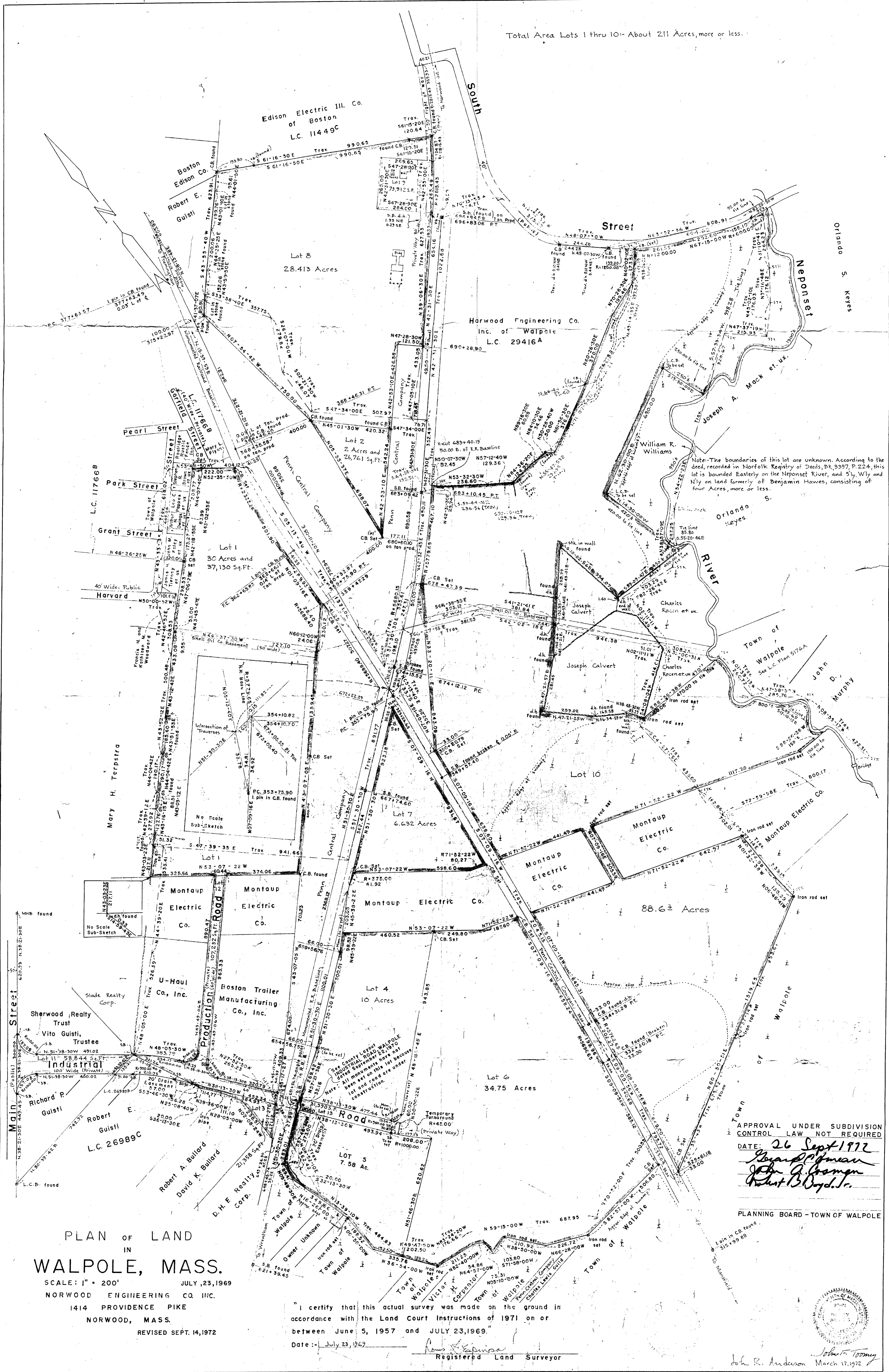

PLAN OF LAND IN WALPOLE, MASS.

SCALE: 1" = 200' JULY 23, 1969
NORWOOD ENGINEERING CO. INC.
1414 PROVIDENCE PIKE
NORWOOD, MASS.
REVISED SEPT. 14, 1972

"I certify that this actual survey was made on the ground in accordance with the Land Court Instructions of 1971 on or between June 5, 1957 and JULY 23, 1969."

Date: July 23, 1969

Registered Land Surveyor

APPROVAL UNDER SUBDIVISION CONTROL LAW NOT REQUIRED

DATE: 26 Sept 1972
Edward J. Gorman
John A. Gorman
Robert B. Boyd, Jr.

PLANNING BOARD - TOWN OF WALPOLE

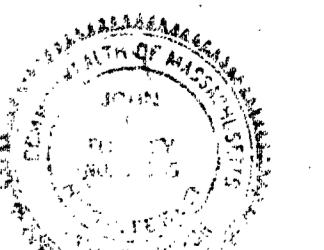

John R. Anderson March 17, 1972