

37575A

County Layout 1921

Main Street

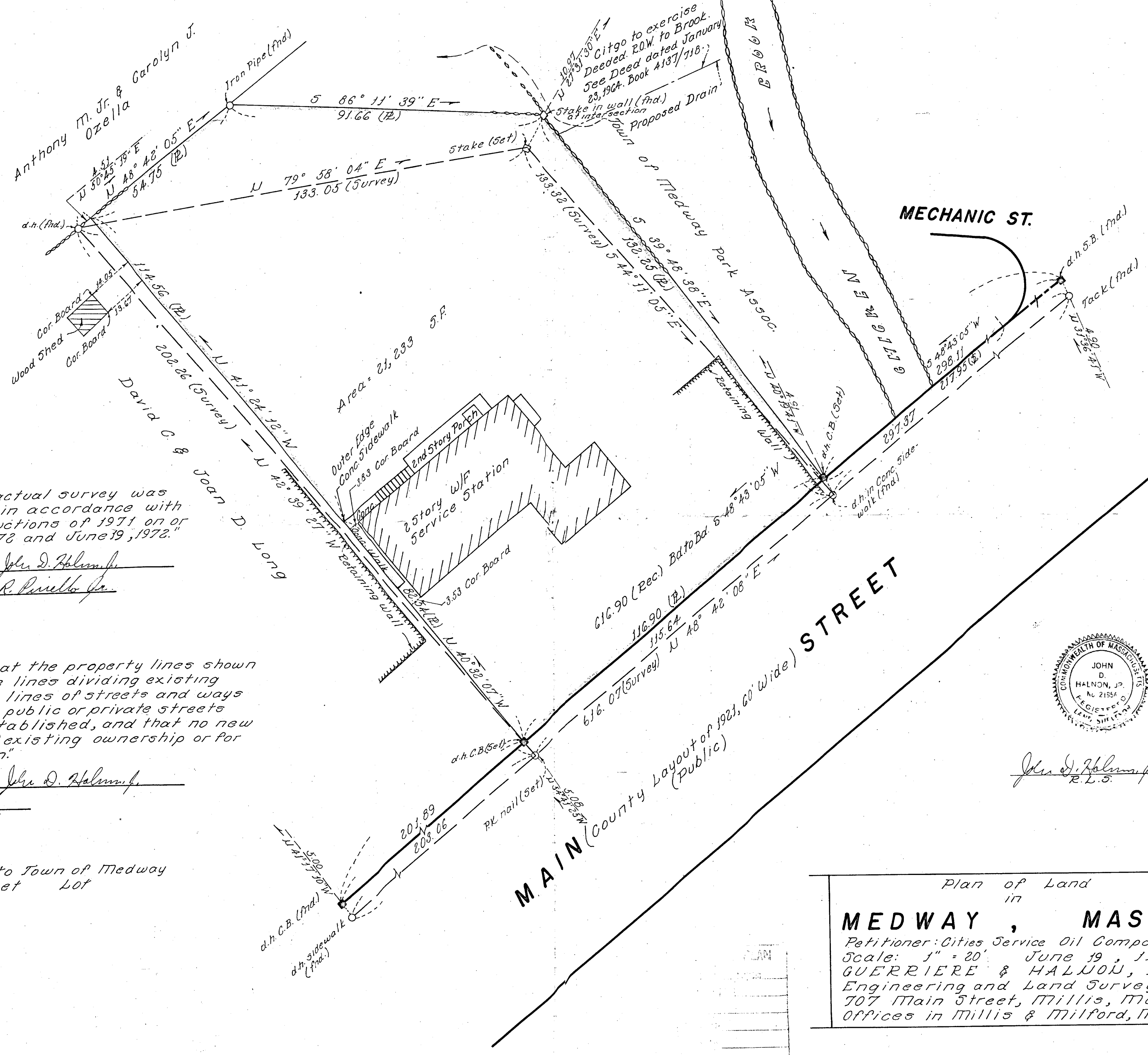

"I certify that this actual survey was made on the ground in accordance with the Land Court Instructions of 1971 on or between May 12, 1972 and June 19, 1972."

Reg. Land Surveyor: John D. Halmon, Jr.
 Land Surveyor: Frank R. Pivello, Jr.
 Date: 6/19/72

"I hereby certify that the property lines shown on this plan are the lines dividing existing ownerships, and the lines of streets and ways shown are those of public or private streets or ways already established, and that no new lines for division of existing ownership or for new ways are shown."

Reg. Land Surveyor: John D. Halmon, Jr.
 Date: 6/19/72

Note
 This plan refers to Town of Medway Assessors Map Sheet Lot

37575
 MAY BE FILED
 JUN 25 1972
 WES
 Middlesex County 39

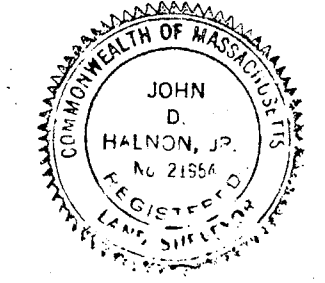

John D. Halmon, Jr. (6/19/72)
 R.L.S.

Plan of Land in
MEDWAY, MASS.
 Petitioner: Cities Service Oil Company
 Scale: 1" = 20' June 19, 1972.
 GUERRIERE & HALMON, INC.
 Engineering and Land Surveying
 707 Main Street, Millis, Mass.
 Offices in Millis & Milford, Mass.

Research by: J.D.H. Drafted by: J.A.P.
 Field Chief: E.E.P. Checked by: J.D.H.
 Computed by: E.E.P. Approved by: J.D.H.