

A = 59.8 Acres

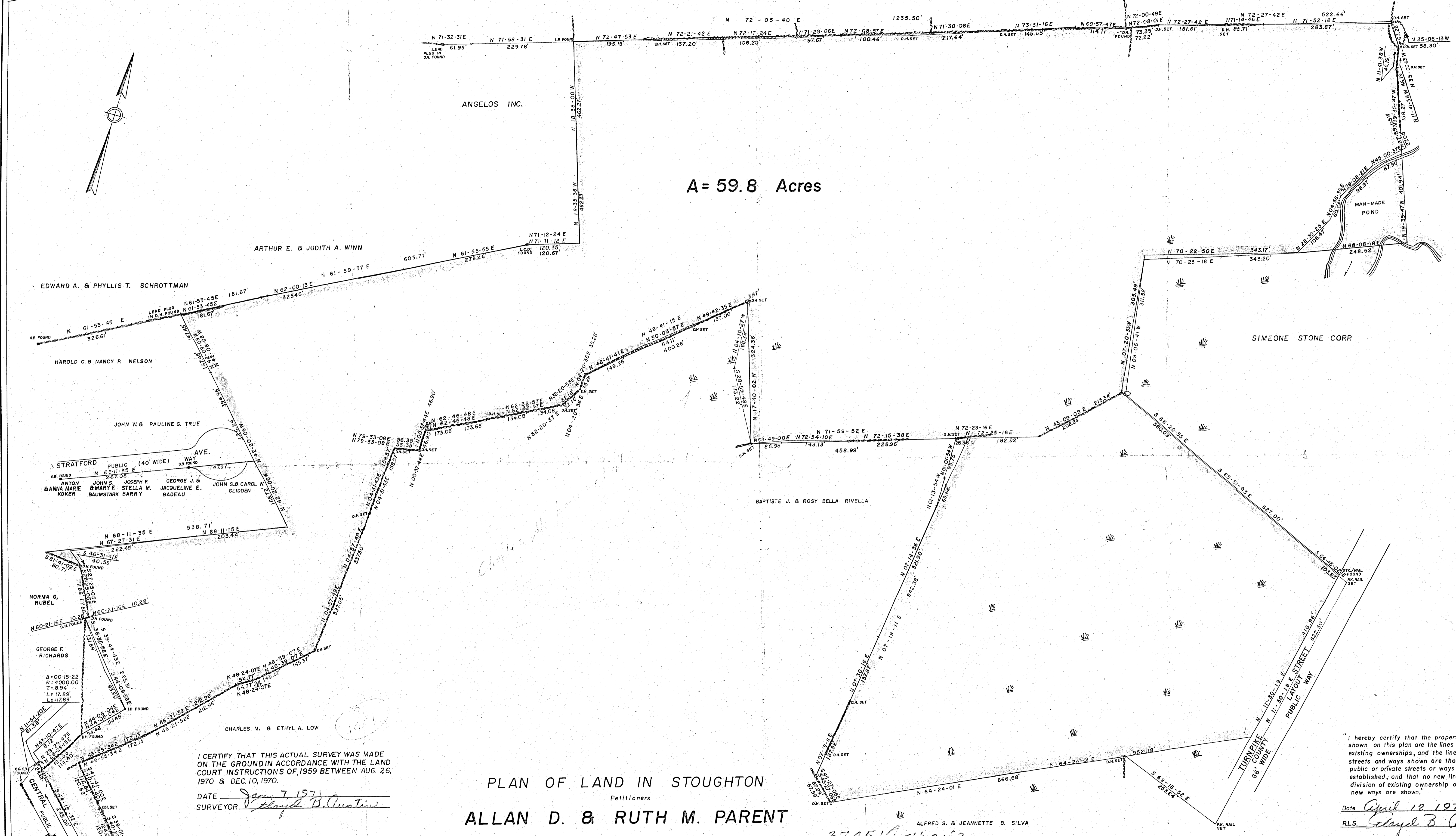
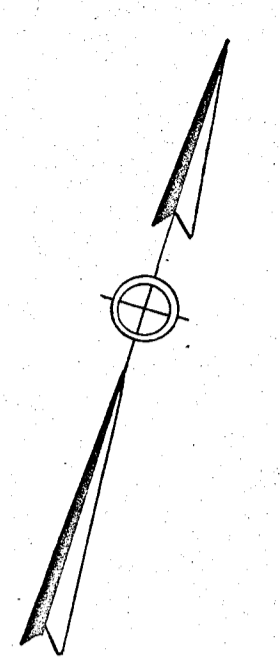

I CERTIFY THAT THIS ACTUAL SURVEY WAS MADE ON THE GROUND IN ACCORDANCE WITH THE LAND COURT INSTRUCTIONS OF 1959 BETWEEN AUG. 26, 1970 & DEC. 10, 1970.
DATE Jan 7, 1971
SURVEYOR Clayton B. Austin

PLAN OF LAND IN STOUGHTON
Petitioners
ALLAN D. & RUTH M. PARENT

SCALE 1" = 100' JAN. 6, 1971

AUSTIN ENGINEERING CO.
520 BAY ROAD
STOUGHTON, MASS

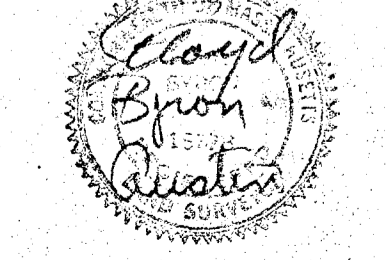

PLANNING BOARD APPROVAL UNDER THE SUBDIVISION CONTROL LAW NOT REQUIRED.
DATE _____

"I hereby certify that the property lines shown on this plan are the lines dividing existing ownerships, and the lines of the streets and ways shown are those of public or private streets or ways already established, and that no new lines for division of existing ownership or for new ways are shown."
Date April 12, 1971
R.L.S. Clayton B. Austin

37451A SH. 2
MAY BE FILED
Date May 13, 1972
Silva
No. Find
6. Needed Yes
2. Paid No. Two
PLAN
Approved _____

NOTE: All points not marked are wooden stakes with cup tacks.

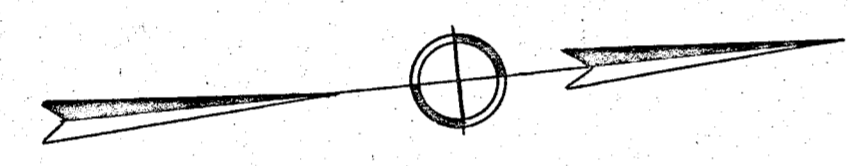

A = 43.2 Acres

PLAN OF LAND IN STOUGHTON, MASS. Petitioners ALLAN D. & RUTH M. PARENT

Scale 1" = 100' DEC. 23, 1971

AUSTIN ENGINEERING CO.
520 BAY ROAD
STOUGHTON, MASS.

Planning Board Approval Under
The Subdivision Control Law
Not Required.
Date Dec 23, 1971
William A. McNamee Chairman

MAY BE
FILED
Date Jan 4, 1972
By Siba
No. Find
Type 100
Size 15
Status Checked
Ck. Sh. Yes
P. Per. Noted Yes

MAY 1974
FILED

I CERTIFY THAT THIS ACTUAL SURVEY WAS
MADE ON THE GROUND IN ACCORDANCE WITH
THE LAND COURT INSTRUCTIONS OF 1959
BETWEEN AUG. 26, 1970 AND MAY 21, 1971.

Date July 7, 1971
Surveyor Clayton B. Cudde

Note: All points not otherwise noted are wooden stakes with cup tacks.



37451A SH. 1

