

**FIELD SURVEY TRAVERSE TABLE**

STA.	INTERIOR $\angle$	BEARING	DIST.	N(+)	S(-)	E(+)	W(-)
1	86° 45' 35"	S 19° 14' 25" E	66.310		62.606	21.851	
2	89° 15' 30"	S 71° 30' 05" W	105.250		33.394		99.812
3	90° 55' 32"	N 19° 25' 27" W	58.979	55.622			19.614
4	93° 03' 23"	N 67° 31' 10" E	105.600	40.378		97.575	

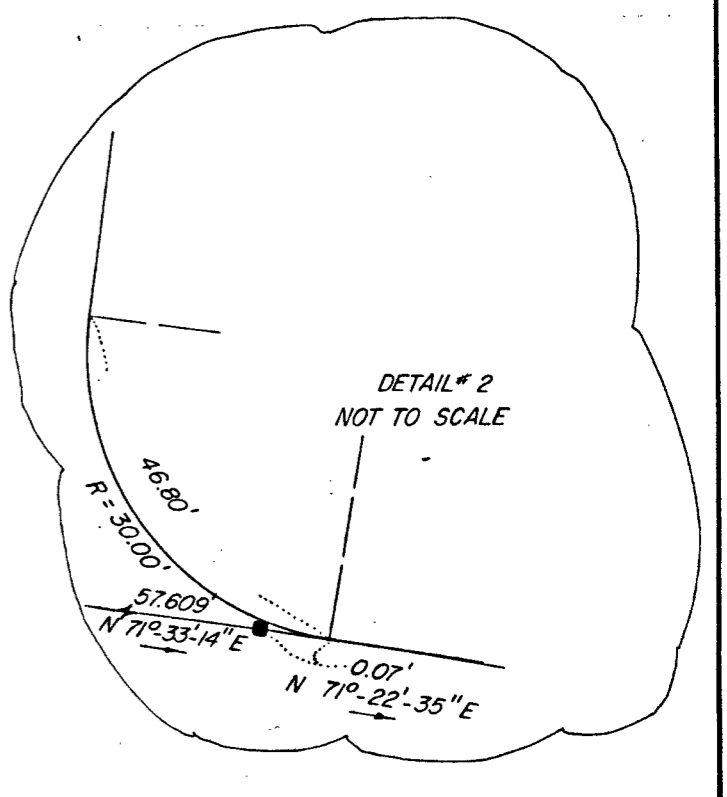
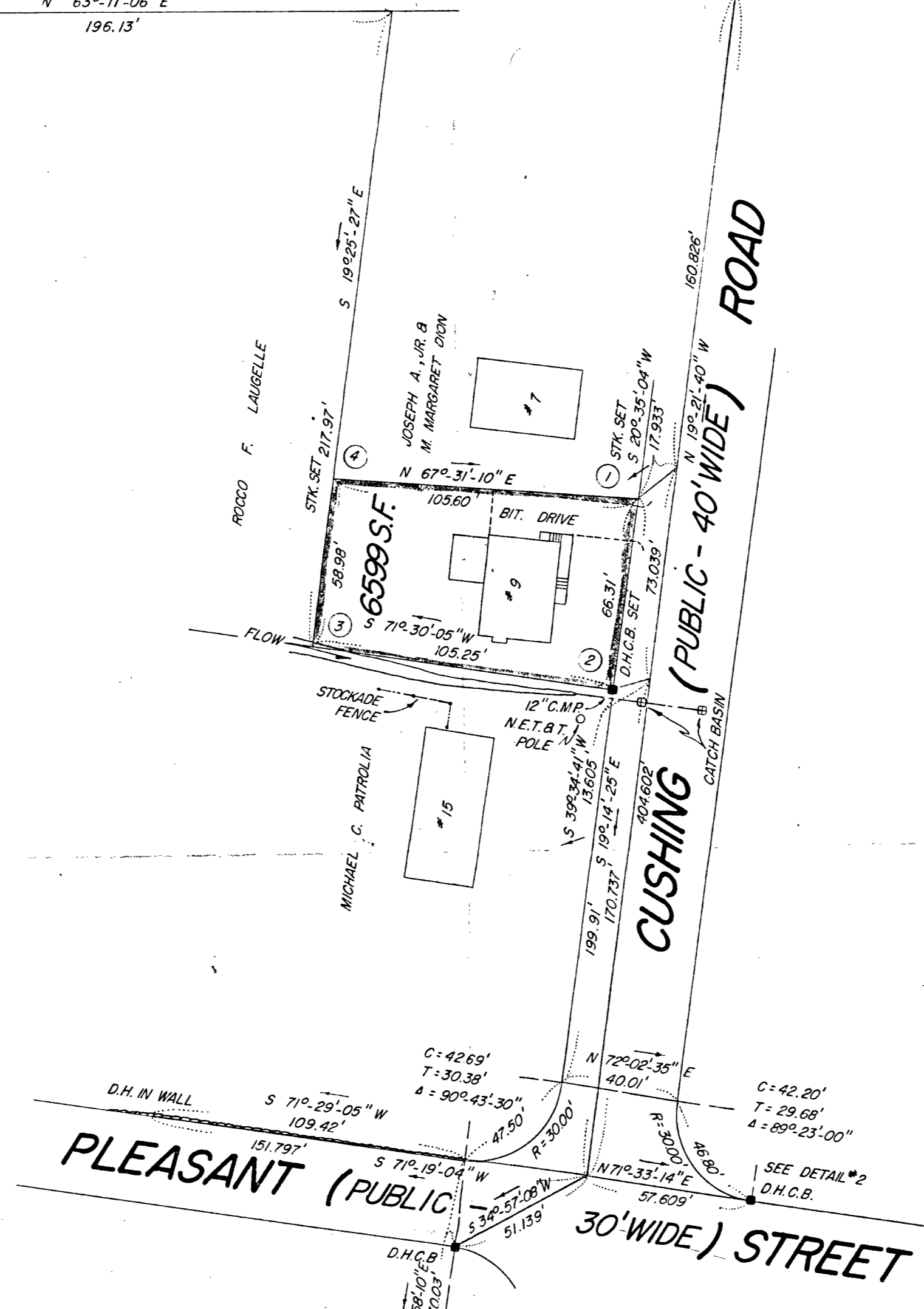
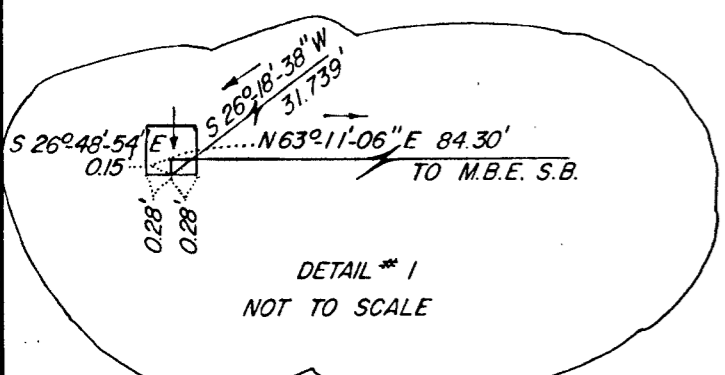
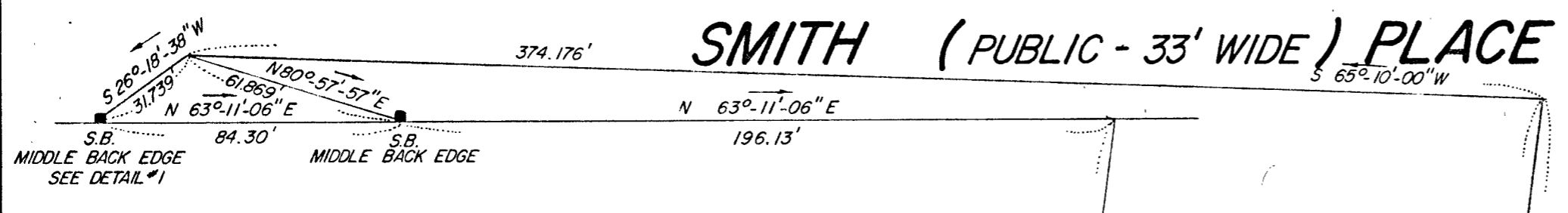
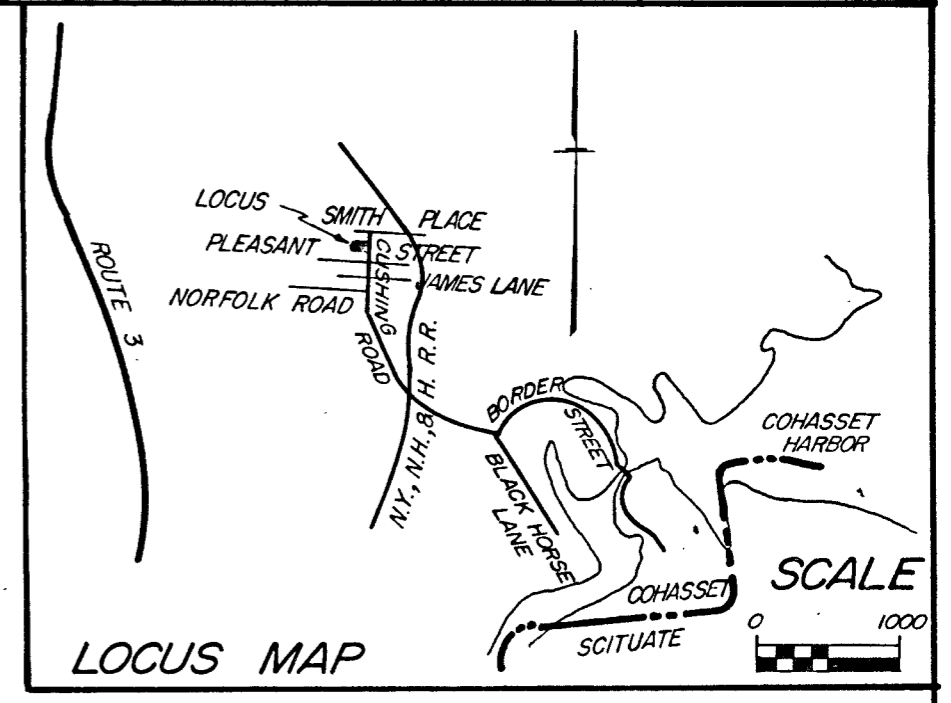

I CERTIFY THAT THIS ACTUAL SURVEY WAS MADE ON THE GROUND IN ACCORDANCE WITH THE LAND COURT INSTRUCTIONS OF 1959 BETWEEN NOVEMBER 3, 1971 AND DECEMBER 30, 1971.

*Lamont R. Healy* 12/30/71  
DATE

I CERTIFY THAT THE PROPERTY LINES SHOWN ARE THE LINES DIVIDING EXISTING OWNERSHIPS, AND THE LINES OF STREETS AND WAYS SHOWN ARE THOSE OF PUBLIC OR PRIVATE STREETS OR WAYS ALREADY ESTABLISHED, AND THAT NO NEW LINES FOR DIVISION OF EXISTING OWNERSHIPS OR FOR NEW WAYS ARE SHOWN.

*Lamont R. Healy* 12/30/71  
DATE

NOTE:  
LOCUS DEED IS RECORDED IN BOOK 3860, PAGE 427 OF THE NORFOLK COUNTY REGISTRY OF DEEDS.

**PLAN OF LAND IN COHASSET, MASS**

**FOR LESTER B. HILTZ**

SCALE: 1"=40' DEC. 30, 1971



**LAMONT R. HEALY, INC.—LAND SURVEYORS**  
WEYMOUTH & PLYMOUTH, MASS. 71-77