

Traverse Lot 3				
N39° 04' 47" E	100.73	78.19		63.50
S44° 00' 11" E	48.26		34.71	33.53
S45° 59' 49" W	100.00		69.47	71.93
N44° 00' 11" W	36.13	25.99		25.10

Traverse Lot 4				
N39° 04' 47" E	50.00	38.81		31.52
S44° 00' 11" E	138.13		99.36	95.96
S45° 59' 49" W	49.64		34.48	35.71
N44° 00' 11" W	132.11	95.03		91.78

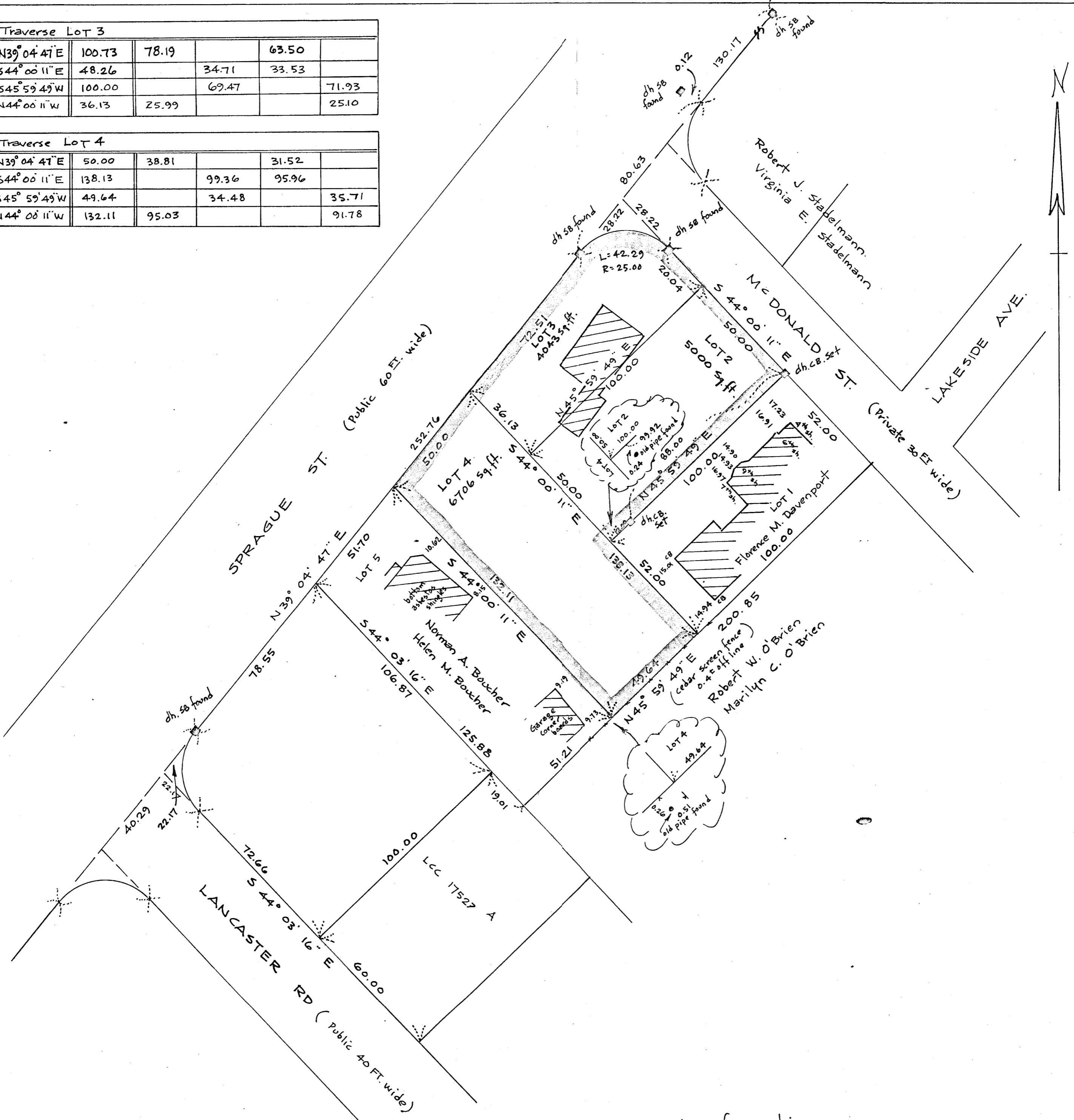

Plan of Land in
DEDHAM, MASS.

Scale: 1 inch = 30 feet
Pilling Engineering Company Inc.
26 Norfolk St. Dedham, Mass.
February 14, 1972

Approval under Subdivision Control Law
not required Date: _____

DEDHAM PLANNING BOARD

I certify that this actual survey was
made on the ground in accordance with the
Land Court Instructions of 1971 on Feb. 11, 1972

Date: February 14, 1972
Howard A. Millard
Registered Land Surveyor

H. Millard