

374LE
524LE

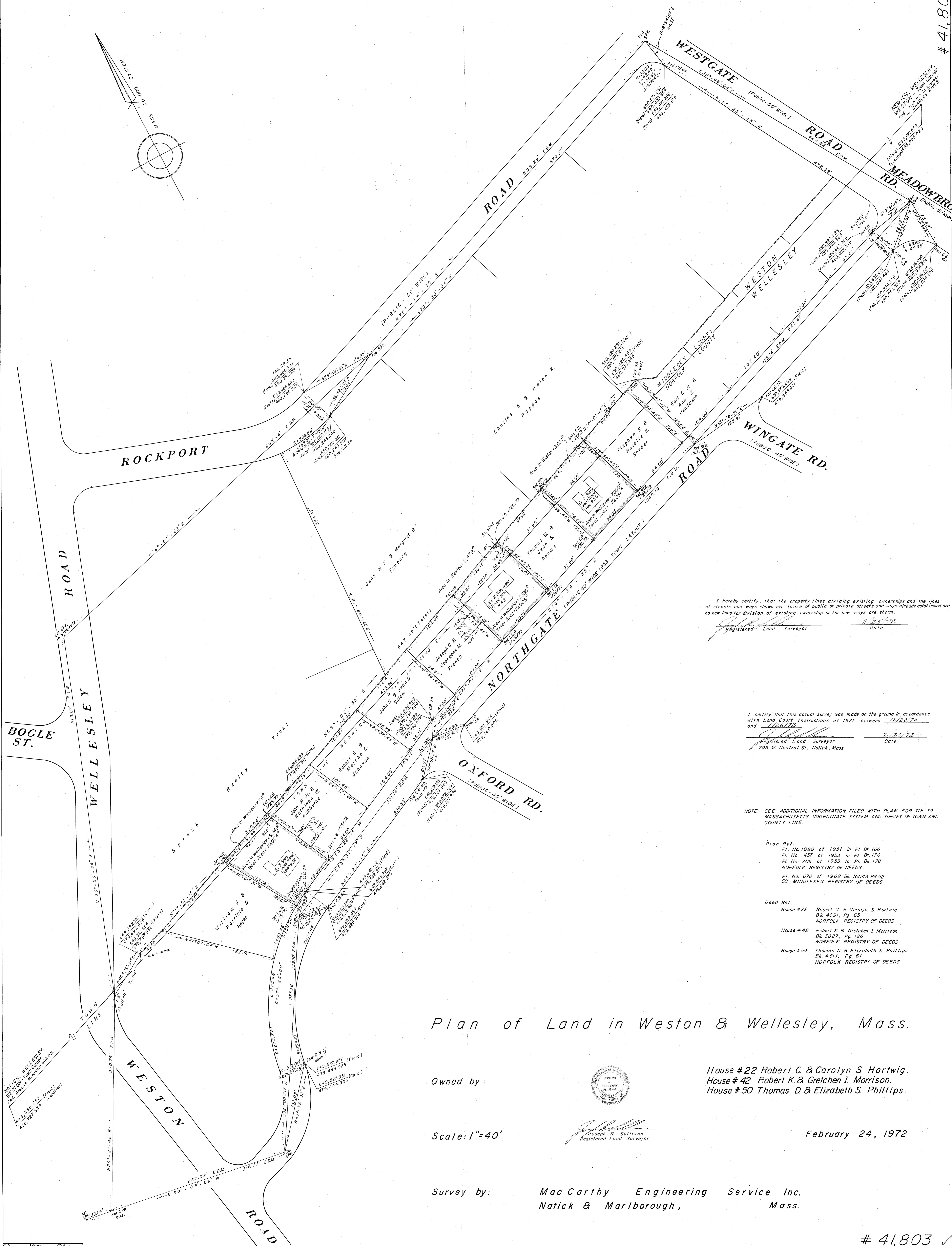
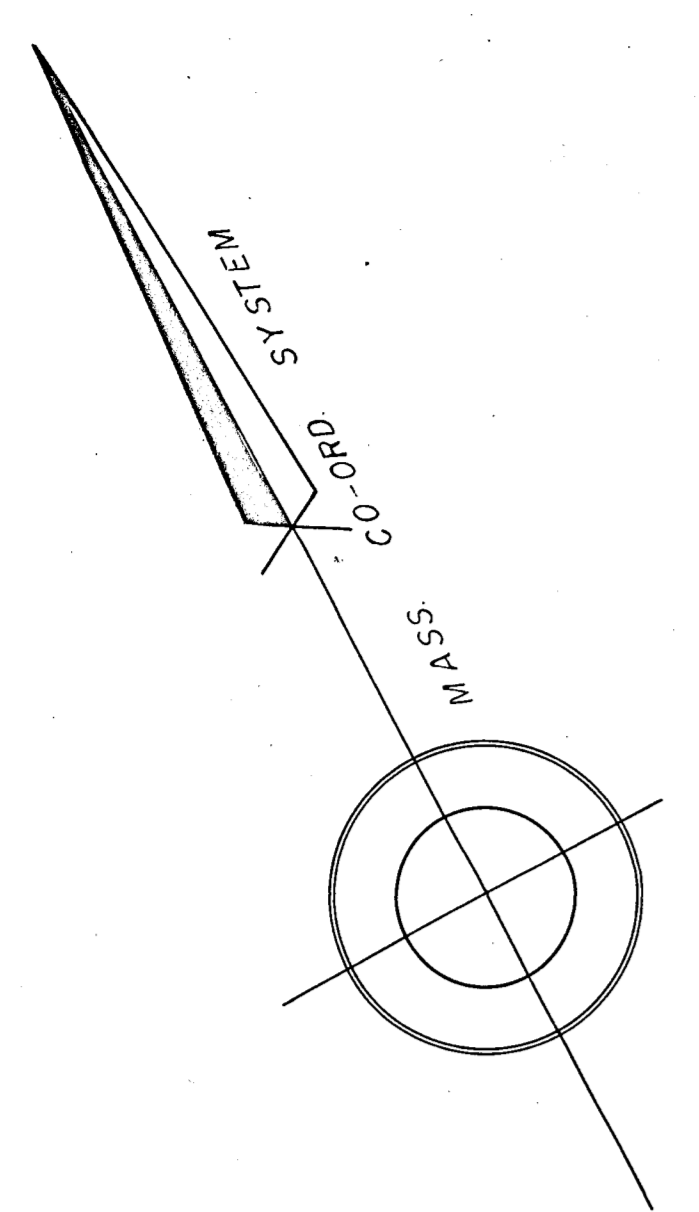

I hereby certify, that the property lines dividing existing ownerships and the lines of streets and ways shown are those of public or private streets and ways already established and no new lines for division of existing ownership or for new ways are shown.
Joseph R. Sullivan
Registered Land Surveyor 2/25/72
Date

I certify, that this actual survey was made on the ground in accordance with Land Court instructions of 1971 between 12/28/70 and 1/26/72.
Joseph R. Sullivan
Registered Land Surveyor 2/25/72
Date
209 W. Central St., Natick, Mass.

NOTE: SEE ADDITIONAL INFORMATION FILED WITH PLAN FOR TIE TO MASSACHUSETTS COORDINATE SYSTEM AND SURVEY OF TOWN AND COUNTY LINE.

Plan Ref:
Pl. No 1080 of 1951 in Pl. Bk. 166
Pl. No. 457 of 1953 in Pl. Bk. 176
Pl. No. 706 of 1953 in Pl. Bk. 178
NORFOLK REGISTRY OF DEEDS
Pl. No. 678 of 1962 Bk. 10043, Pg. 52
SO. MIDDLESEX REGISTRY OF DEEDS

Deed Ref:
House #22 Robert C. & Carolyn S. Hartwig
Bk. 4691, Pg. 65
NORFOLK REGISTRY OF DEEDS
House #42 Robert K. & Gretchen I. Morrison
Bk. 3827, Pg. 126
NORFOLK REGISTRY OF DEEDS
House #50 Thomas D. & Elizabeth S. Phillips
Bk. 4511, Pg. 61
NORFOLK REGISTRY OF DEEDS

Plan of Land in Weston & Wellesley, Mass.

Owned by:

House #22 Robert C. & Carolyn S. Hartwig.
House #42 Robert K. & Gretchen I. Morrison.
House #50 Thomas D. & Elizabeth S. Phillips.

Scale: 1"=40'

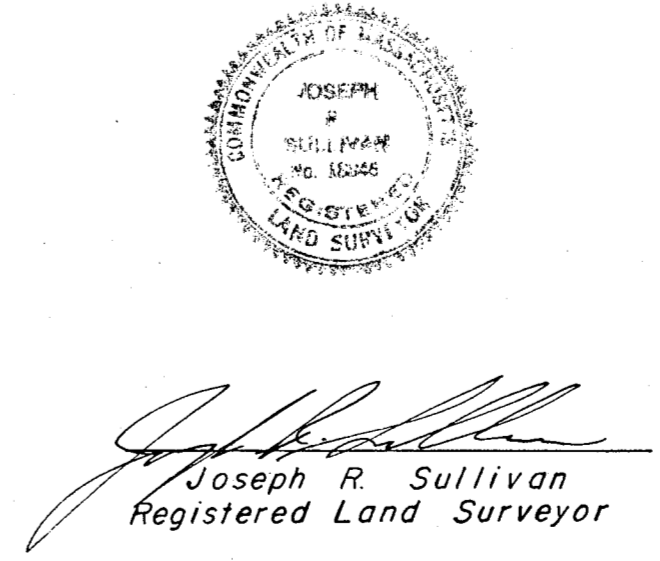

February 24, 1972

Survey by: MacCarthy Engineering Service Inc.
Natick & Marlborough, Mass.