

FIELD SURVEY TRAVERSE TABLE							
STA.	INTERIOR $\angle$	BEARING	DIST.	N (+)	S (-)	E (+)	W (-)
8	91°-22'-45"	N 15°-17'-37" W	139.354'	134.419'			36.757'
4	175°-04'-33"	N 10°-22'-10" W	219.018'	215.441'			39.422'
5	81°-21'-20"	N 88°-16'-30" E	290.736'	8.752'		290.604'	
6	91°-28'-49"	S 3°-12'-19" E	301.782'		301.310'	16.873'	
7	100°-42'-33"	S 76°-05'-08" W	238.290'		57.302'		231.298'

I HEREBY CERTIFY THAT THE FOREGOING IS A TRUE AND CORRECT COPY OF THE ORIGINAL RECORD OF THIS SURVEY AS MADE BY ME ON APRIL 19, 1971 AND JUNE 3, 1971.

*[Signature]*  
JUNE 3, 1971

*[Signature]*  
JUNE 3, 1971

NOTE: SHOWN AS LOT 19, BLOCK 518, SHEET 45, WEYMOUTH TOWN ATLAS.

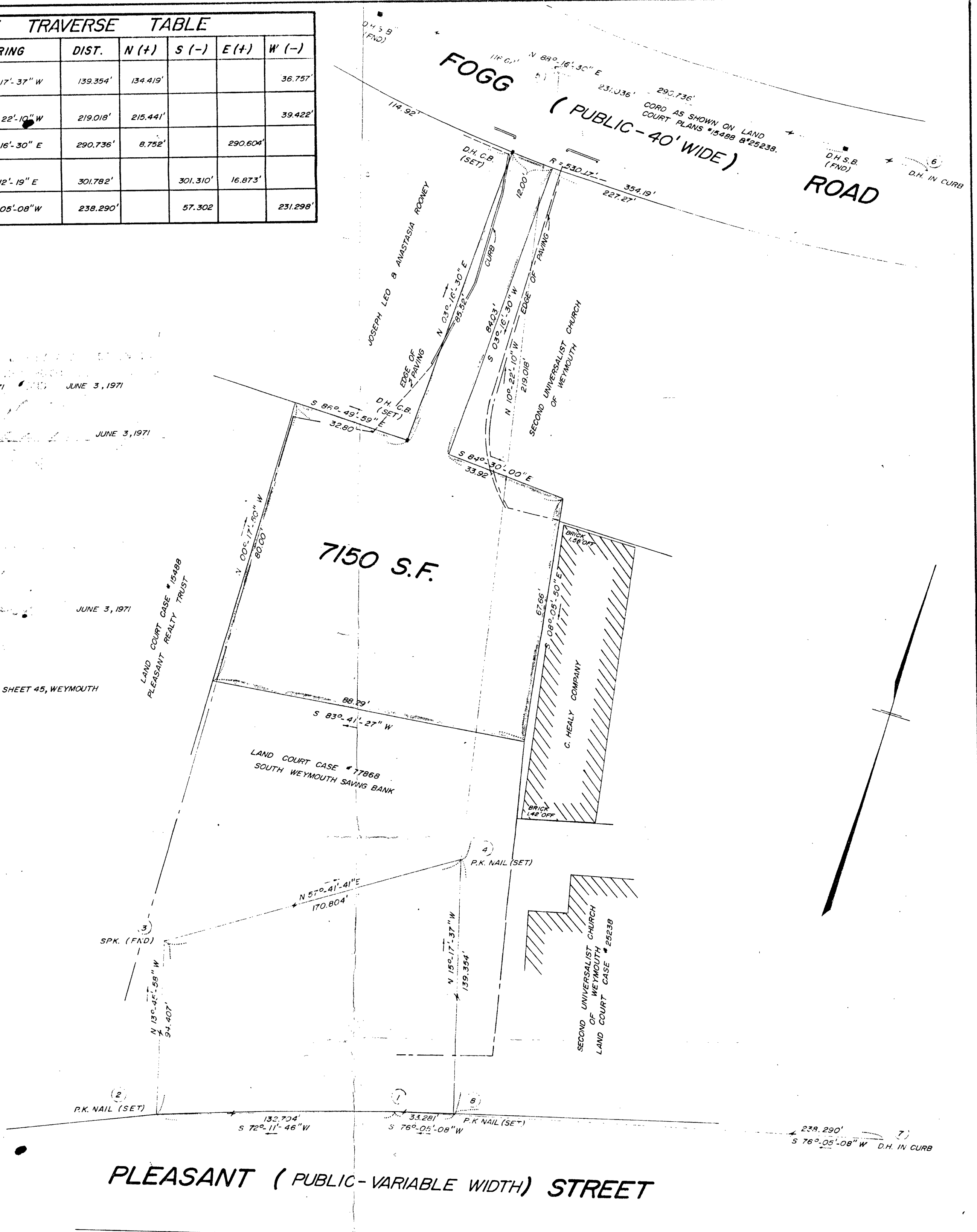

**PLAN OF LAND IN  
WEYMOUTH, MASS.  
FOR THE  
SOUTH WEYMOUTH SAVING BANK**  
SCALE: 1" = 20'      JUNE 3, 1971

*[Signature]*  
R.L.S.

**LAMONT R. HEALY, INC. — LAND SURVEYORS**  
PLYMOUTH AND SO. WEYMOUTH, MASS.