

Traverse Table

Point	Bearing	Dist.	N	S	E	W
C	S37°51'38"W	199.75		157.71		122.60
B	S48°48'44"E	161.01		106.03	121.17	
A	S80°20'44"E	58.54		9.82	57.71	
L	N13°37'29"E	105.15	102.19		24.77	
P.O.L.	N34°58'36"E	75.85	62.15		43.48	
D	N48°44'54"W	5.64	3.72			4.24
C	N48°44'54"W	160.00	105.50			120.29
			273.56	273.56	247.13	247.13

Property Line Table

Point	Bearing	Dist.	N	S	E	W
C	S37°51'38"W	199.75		157.71		122.60
B	S48°45'27"E	160.87		106.05	120.96	
A	N41°00'50"E	30.45	22.98		19.98	
E	N37°02'10"E	26.84	133.19		100.49	
D	N47°50'34"W	160.32	107.60			118.84
C			263.77	263.76	241.43	241.44

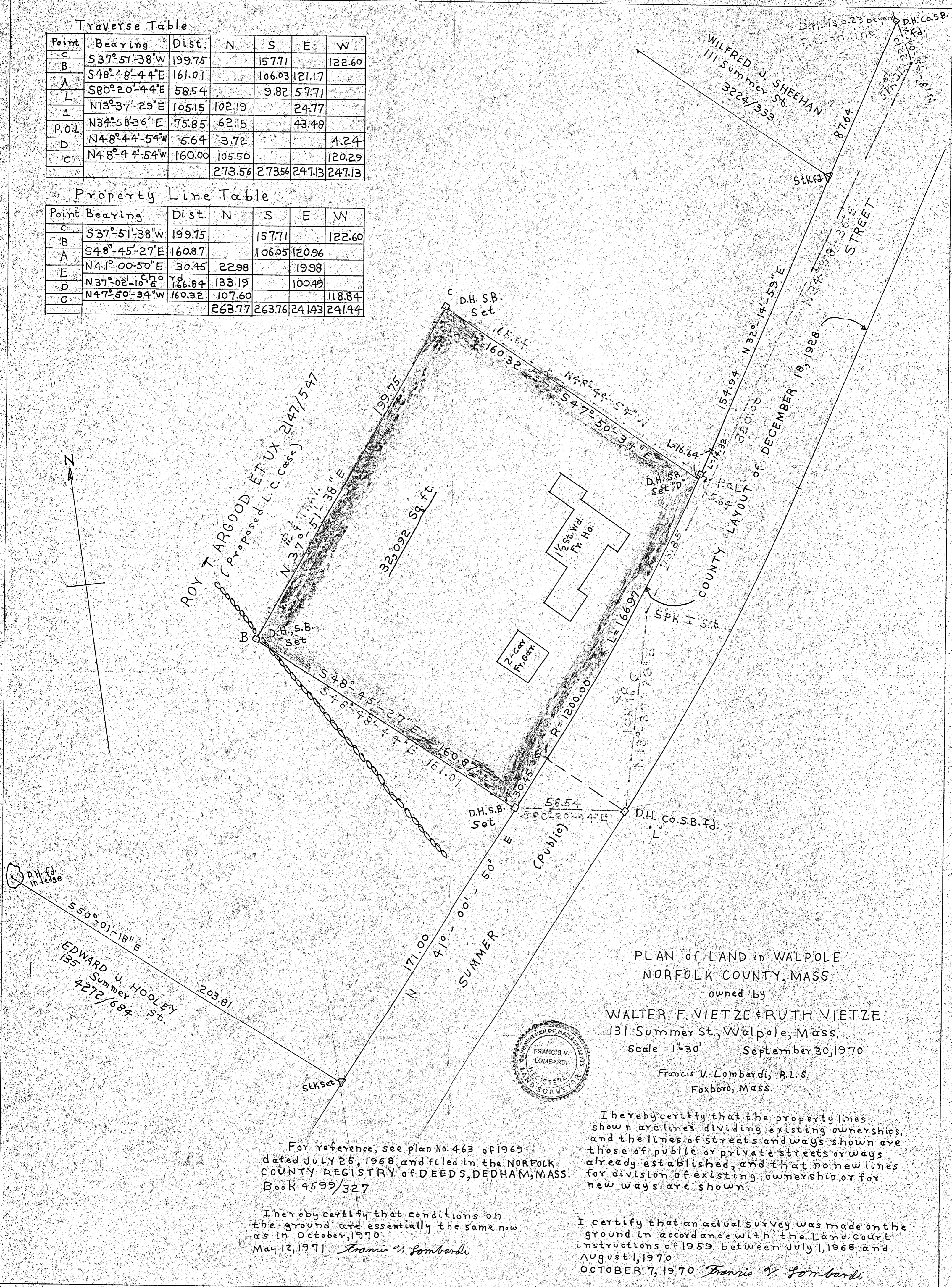

PLAN of LAND in WALPOLE
 NORFOLK COUNTY, MASS.
 owned by
WALTER F. VIETZE & RUTH VIETZE
 131 Summer St., Walpole, Mass.
 Scale 1"=30' September 30, 1970
 Francis V. Lombardi, R.L.S.
 Foxboro, Mass.



For reference, see plan No. 463 of 1969
 dated JULY 25, 1968 and filed in the NORFOLK
 COUNTY REGISTRY of DEEDS, DEDHAM, MASS.
 Book 4599/327

I hereby certify that conditions on
 the ground are essentially the same now
 as in October, 1970
 May 12, 1971 Francis V. Lombardi

I hereby certify that the property lines
 shown are lines dividing existing ownerships,
 and the lines of streets and ways shown are
 those of public or private streets or ways
 already established, and that no new lines
 for division of existing ownership or for
 new ways are shown.

I certify that an actual survey was made on the
 ground in accordance with the Land Court
 instructions of 1959 between July 1, 1968 and
 August 1, 1970
 OCTOBER 7, 1970 Francis V. Lombardi