

PLAN OF LAND STOUGHTON, MASS.

SCALE: 1" = 20' APRIL 8, 1980

C & G PROFESSIONAL
ENGINEERS AND
LAND SURVEYORS

ASSOCIATES
113 OAK STREET, MIDDLEBORO, MASS.

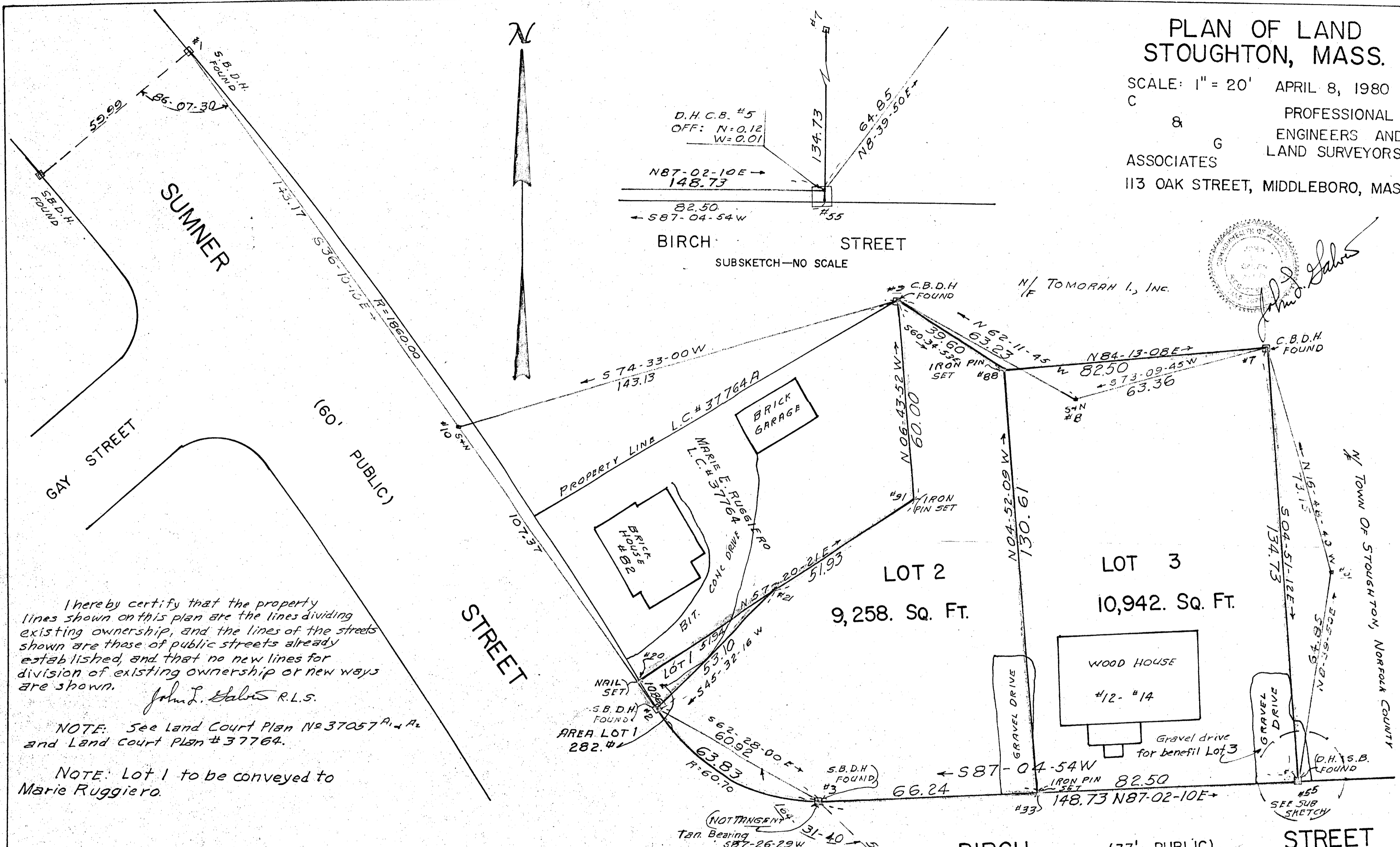

I hereby certify that the property lines shown on this plan are the lines dividing existing ownership, and the lines of the streets shown are those of public streets already established, and that no new lines for division of existing ownership or new ways are shown.

John D. Galus R.L.S.

NOTE: See Land Court Plan No 37057 A₁ & A₂ and Land Court Plan # 37764.

NOTE: Lot 1 to be conveyed to Marie Ruggiero.

FOR RECORDING PURPOSES ONLY

PLANNING BOARD APPROVAL UNDER
SUBDIVISION CONTROL LAW NOT REQUIRED

Joseph M. Clemente
Bill A. Paulin
John J. Kowalski
James DeCosta

October 13, 1983

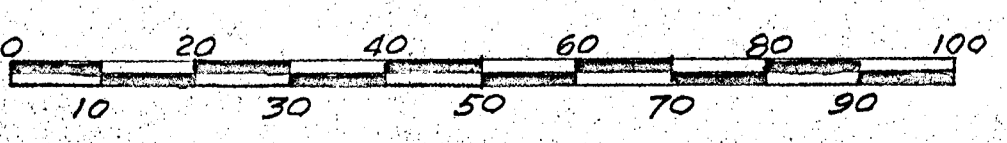

I hereby certify that this actual survey was made on the ground in accordance with the Land Court instructions of 1971, on or between March 29, 1980 and April 7, 1980. *John D. Galus* April 22, 1980

Additional information relating to angles shown on Summer St and at Birch St. we measured July 2, 1983. I also certified that the conditions on the ground were the same as at the time of the original survey, on October 26, 1982. I certify that the conditions on the ground are the same now as at the time of the original survey. September 19, 1983. *John D. Galus R.L.S.*