

FIELD SURVEY TRAVERSE TABLE							
STA.	INTERIOR $\Delta$	BEARING	DIST.	N(+)	S(-)	E(+)	W(-)
1.	66° 13' 10"	S 61° 56' 50" W	113.892'		53.562		100.511
2.	68° 04' 11"	N 6° 07' 23" W	45.976	45.714			4.904
3.	167° 47' 51"	N 6° 04' 48" E	84.168	83.695		8.915	
4.	57° 54' 49"	S 51° 50' 00" E	122.740		75.847	96.500	

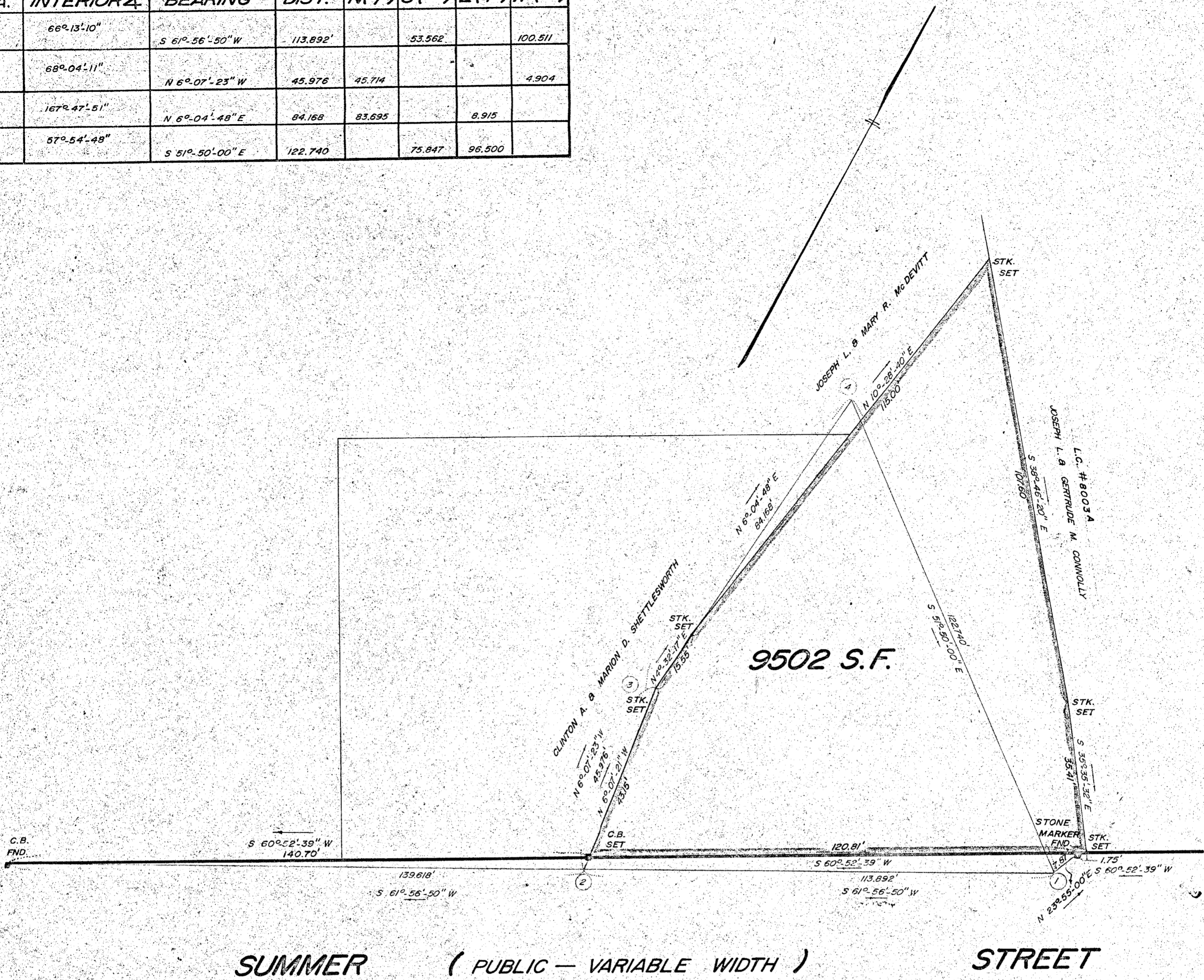

I CERTIFY THAT THIS ACTUAL SURVEY WAS MADE ON THE GROUND IN ACCORDANCE WITH THE LAND COURT INSTRUCTIONS OF 1959 BETWEEN MAY 22, 1970 AND NOV. 24, 1970

*Lamont R. Healy*  
 \_\_\_\_\_  
 DATE

NOTE: ALL PROPERTY CORNERS HAVE BEEN STAKED.

I CERTIFY THAT THE PROPERTY LINES SHOWN ARE THE LINES DIVIDING EXISTING OWNERSHIPS, AND THE LINES OF STREETS AND WAYS SHOWN ARE THOSE OF PUBLIC OR PRIVATE STREETS OR WAYS ALREADY ESTABLISHED, AND THAT NO NEW LINES FOR DIVISION OF EXISTING OWNERSHIPS OR FOR NEW WAYS ARE SHOWN.

*Lamont R. Healy*  
 \_\_\_\_\_  
 DATE

PLAN OF LAND IN  
 WEYMOUTH, MASS.  
 FOR  
**DANIEL A. BROWN JR. INC.**  
 SCALE: 1" = 20'      NOV. , 1970



LAMONT R. HEALY, INC. — LAND SURVEYORS  
 PLYMOUTH AND SO. WEYMOUTH, MASS.