

36931A

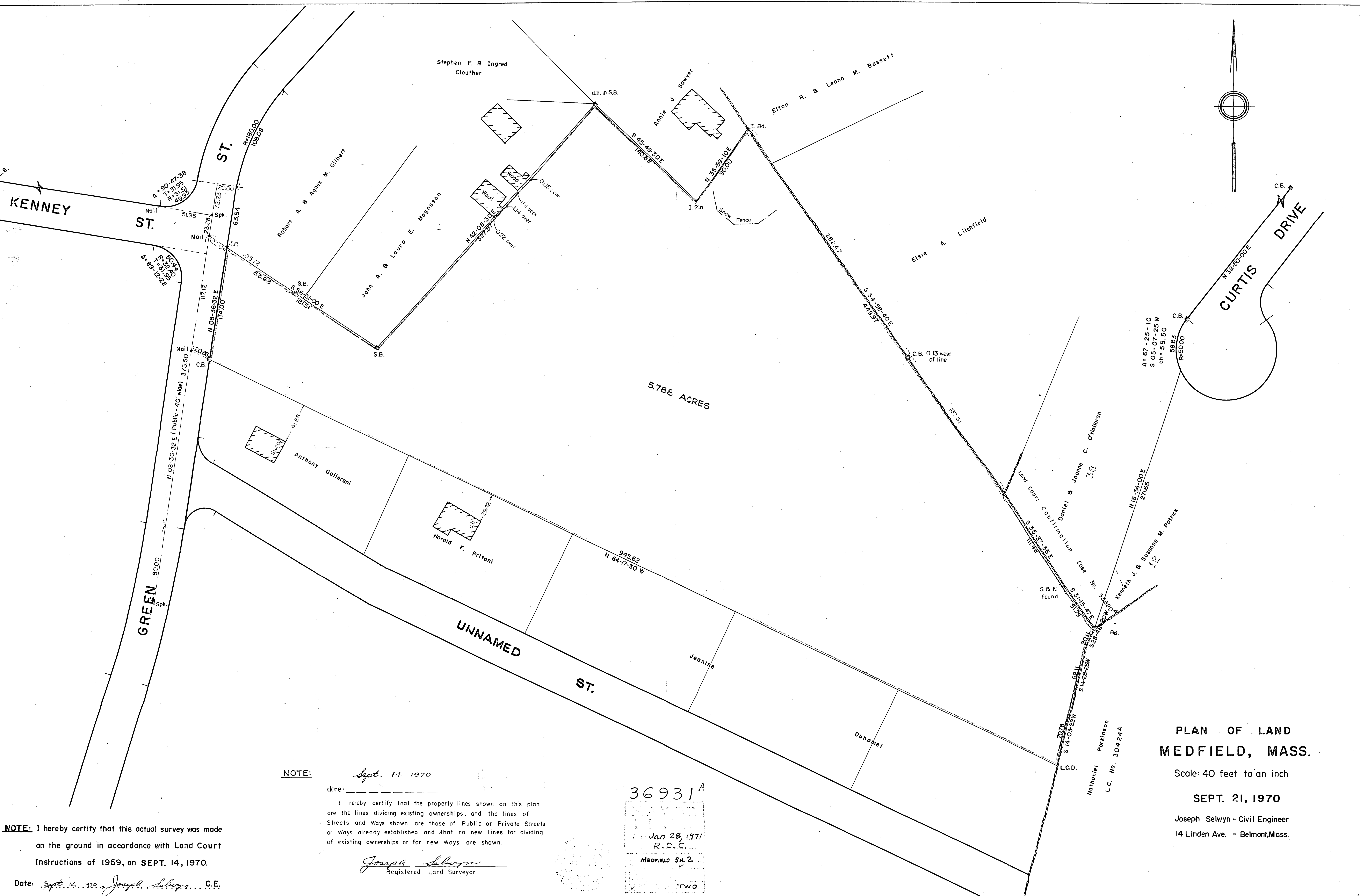
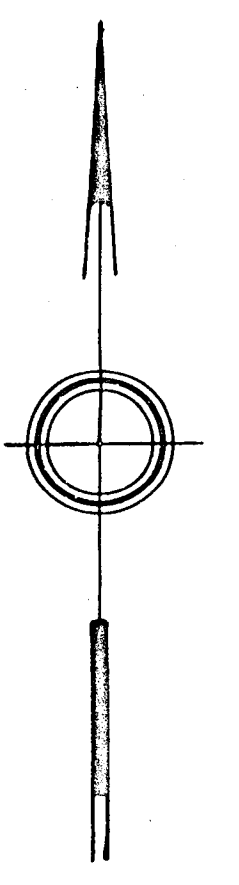

NOTE: *Sept. 14 1970*
date: _____

I hereby certify that the property lines shown on this plan are the lines dividing existing ownerships, and the lines of Streets and Ways shown are those of Public or Private Streets or Ways already established and that no new lines for dividing of existing ownerships or for new Ways are shown.

Joseph Selwyn
Registered Land Surveyor

36931A

Jan 28, 1971
R.C.C.
MEDFIELD SH. 2
TWO

NOTE: I hereby certify that this actual survey was made on the ground in accordance with Land Court Instructions of 1959, on SEPT. 14, 1970.

Date: *Sept. 14, 1970* *Joseph Selwyn* C.E.

PLAN OF LAND
MEDFIELD, MASS.

Scale: 40 feet to an inch

SEPT. 21, 1970

Joseph Selwyn - Civil Engineer
14 Linden Ave. - Belmont, Mass.

Nathaniel Parkinson
L.C. No. 304244

36931A