

Westwood Lodge Inc.

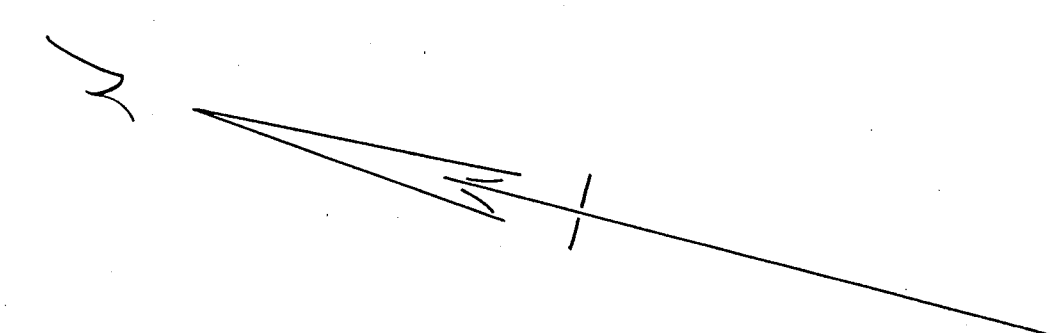
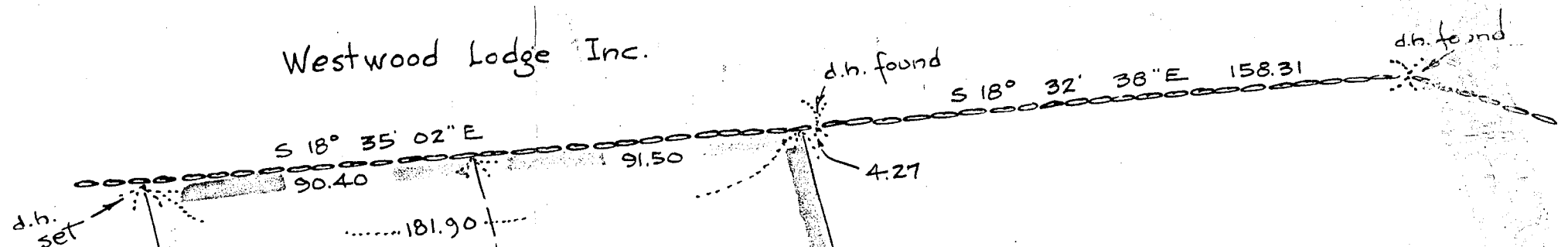

LOT 27				
S 18° 35' 02" E	90.40		85.69	28.81
S 61° 38' 21" W	462.92		219.90	407.36
N 22° 51' 10" W	90.70	83.58		35.22
N 61° 47' 03" E	469.57	222.01		413.77
		305.59	305.59	442.58

LOT 28				
S 18° 35' 02" E	91.50		86.73	29.16
S 61° 22' 34" W	456.29		218.59	400.52
N 22° 51' 10" W	92.70	85.42		36.00
N 61° 38' 21" E	462.92	219.90		407.36
		305.32	305.32	436.52

Robert Norman
Myron Norman

Robert B. Draper
Priscilla S. Draper

1
83734 Sq. ft.

27
41822 Sq. ft.

28
41912 Sq. ft.

POND ST.
(Public - County Layout April 28, 1931)

ARCADIA RD. (Private 40' wide)

Maria G. Musto

Everett A. True Jr.
Judith B. True

John H. Crawford
Marian L. Crawford

EVERGREEN AVE.

Plan of Land in
WESTWOOD, MASS.

Scale: 1 inch = 40 feet
Pilling Engineering Company Inc.
26 Norfolk St. Dedham, Mass.

JUNE 26, 1970

I certify that this actual survey was made on the ground in accordance with the Land Court Instructions of 1959 on June 25, 1970

June 26, 1970

Howard L. Millard
Registered Land Surveyor

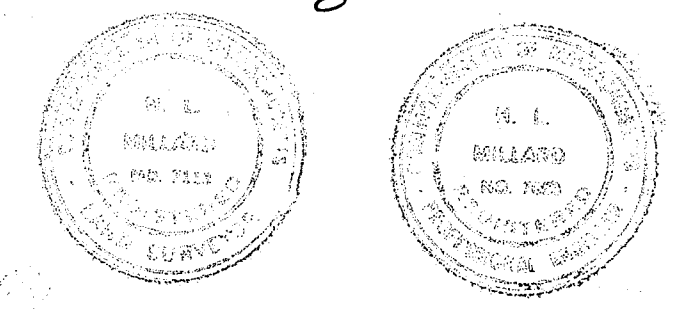

I hereby certify that the property lines shown on this plan are the lines dividing existing ownerships, and the lines of the streets and ways shown are those of public or private streets or ways already established, and that no new lines for division of existing ownership or for new ways are shown

Howard L. Millard
Registered Land Surveyor
June 26, 1970