

AREA: 41.3 ACRES

I CERTIFY THAT THIS PLAN SHOWS THE PROPERTY LINES THAT ARE THE LINES OF EXISTING OWNERSHIPS, AND THAT THE LINES OF STREETS & WAYS SHOWN ARE THOSE OF PUBLIC OR PRIVATE STREETS OR WAYS ALREADY ESTABLISHED AND THAT NO NEW LINES FOR DIVISION OF EXISTING OWNERSHIPS OR FOR NEW WAYS ARE SHOWN.

JULY 29, 1969 *Lamont R. Healy*

I CERTIFY THAT THIS ACTUAL SURVEY WAS MADE ON THE GROUND IN ACCORDANCE WITH THE LAND COURT INSTRUCTIONS OF 1957 BETWEEN MARCH 17, AND JULY 29, 1962

JULY 29, 1969 *Lamont R. Healy*

SHOWN AS LOT 5, BLOCK 637, SHEETS 61 & 62 WEYMOUTH TOWN ATLAS

APPROVAL UNDER THE SUBDIVISION CONTROL LAW NOT REQUIRED

9/5/69 *William S. ...*  
DATE WEYMOUTH PLANNING BOARD

\* SWAMP LINE IS SHOWN AS LOCATED BY E.H. WHITING, IN TOWN OF WEYMOUTH NOTE BOOK-13, JULY, 1914.

PLAN OF LAND IN WEYMOUTH, MASS. FOR HARMARO REALTY TRUST SCALE: 1" = 100' JULY 29, 1969

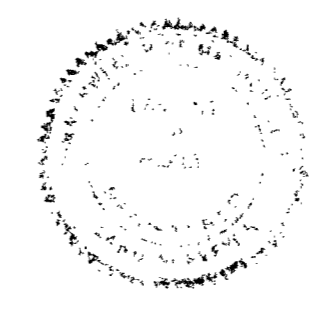

LAMONT R. HEALY, INC. - LAND SURVEYORS 50, WEYMOUTH, MASS.



835 County L.O.  
42' wide  
1/2" = 100'

Scale 1"=100'

Plan by  
Hooly

THICKET

MERILYN ROAD

ROAD

STREET

(PUBLIC-VAR. WIDTH)

CAROL A ALDERSLY

EDWARD N. &  
MARJORIE  
BENEDICT

CHARLES &  
MARION  
PRAY

ARNOLD C.  
BRIDGET  
WERRS

MARION E.  
PLISQUE

JAMES A. BURKE

MILTON M. BABCOCK

JOHN E. &  
GERALDINE M.  
NAGLE

ROBERT POST ROAD

MICHAEL U. &  
MARY E. MCGLYNN  
KATHLEEN A.  
STRACHEN

N 49-50-20 E  
N 40-50-51 E  
2-53-21

N 49-50-20 E  
N 39-50-51 E  
9-53-29

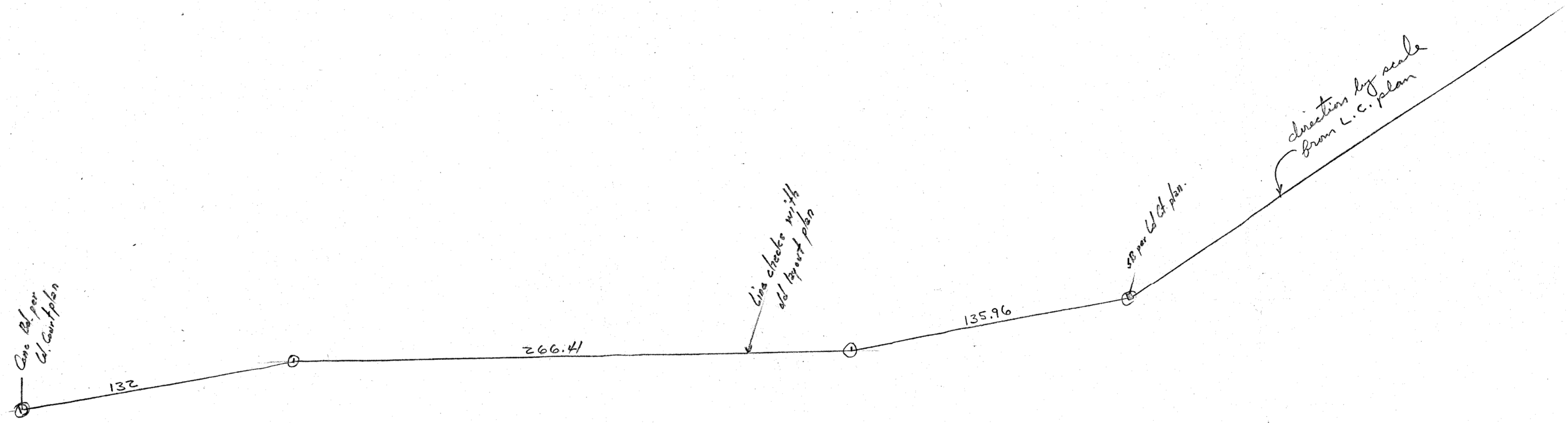

L.C. Plan Street Line 1" = 40'

South of saddle

N28E	46R	759
N25E	21R	346.5
N15E	19R	313.5
"	6R	99
N204E	11R	181.5
N28E	14R	231
N34E	12R	198
N26E	10R	165
N27E	16R	264
N31E	16R	264
N48E	5R	82.5
"	5R 13L	91.08
N67E	10R 10L	171.60
N80E	11R 12L	189.42
"	5R	82.5
N68E	5R+7R	198
N64E	17R 14L	289.74
N57E	14R 16L	241.56
N52E	8R	132
N60E	16R 17L	275.22
N51E	8R 6L	135.96
N30E	13R 6L	218.46
N25E	13R	214.50
N33E	10R	165
"	5R	82.5
N60E	26R 13L	272.58
N55E	11R	181.5
"	11R	181.5
N49E	11R	181.5
N45E	27R 5L	448.80

4724.34

Locus?

Thicket st.  
Weymouth

(42' wide except  
in one place)

6657.42

(6500 Scale on notebook)  
(4000 from T.L. to fence)

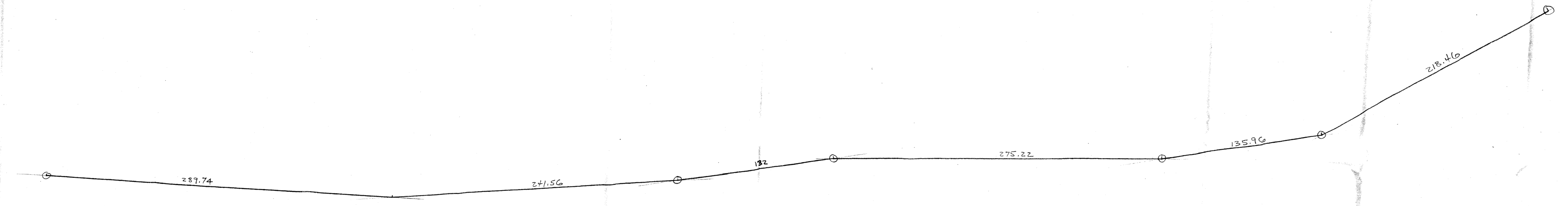

1" = 40'

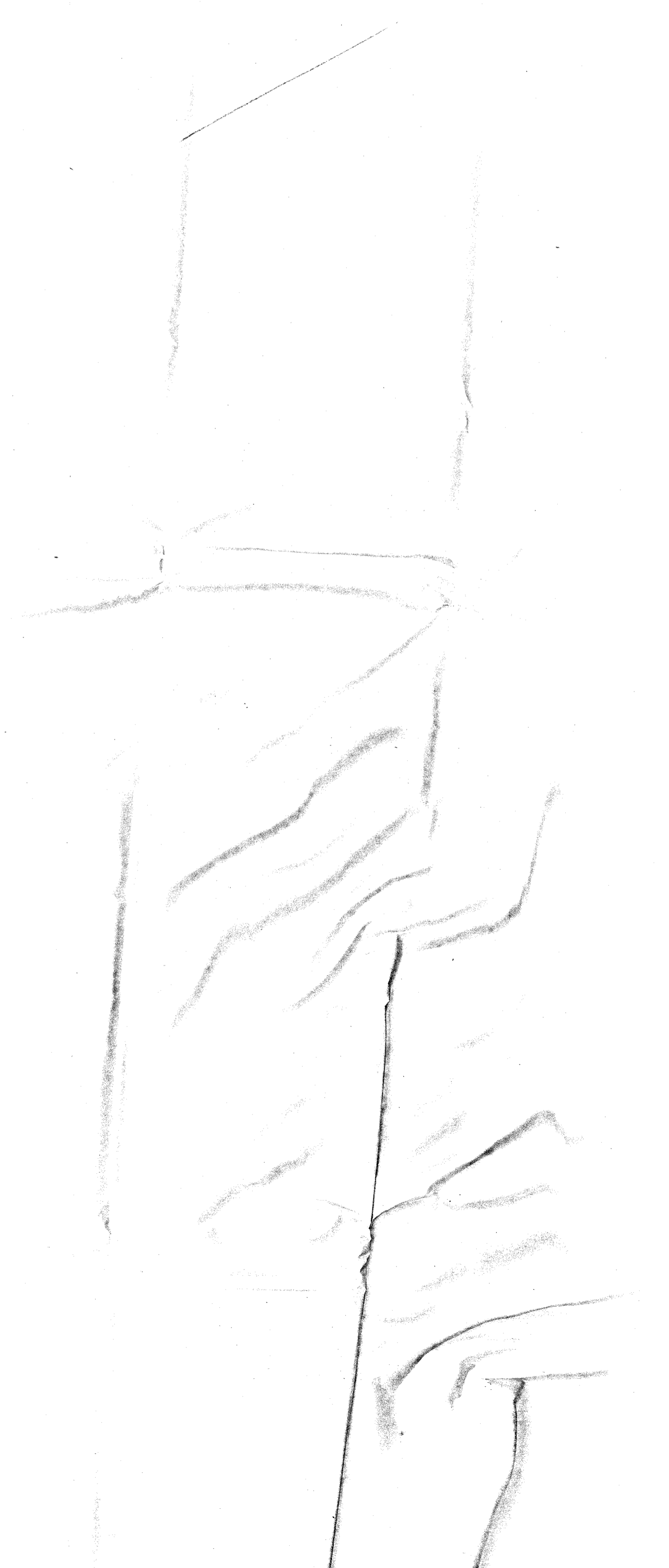

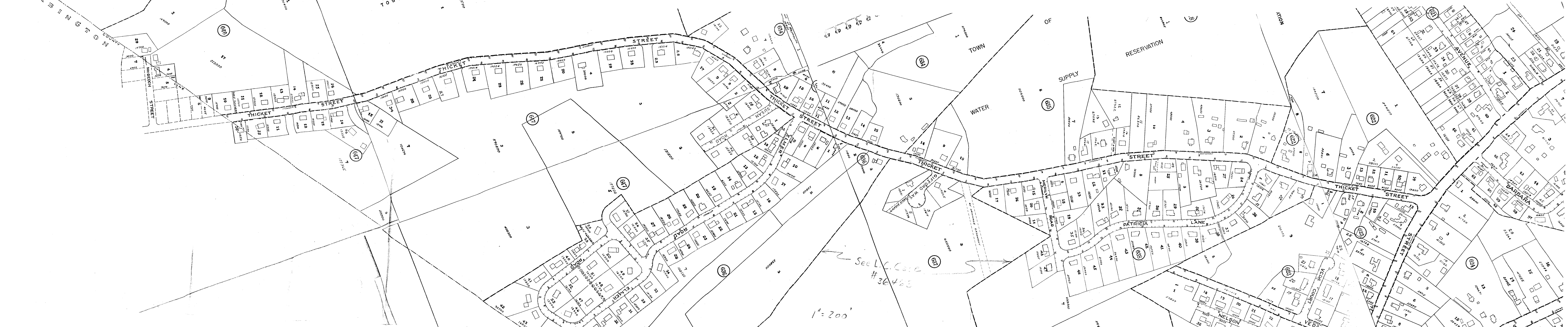

See L.C. Case #36463

1"=200'