

36442A

UNION (PUBLIC) STREET
556°-49'-00"E

NOW OR FORMERLY
HAROLD W. HASKELL

NOW OR FORMERLY
RUSSELL F. BAMBRICK

WHITE (PUBLIC) STREET

NOW OR FORMERLY
OLIVE E. HACKETT

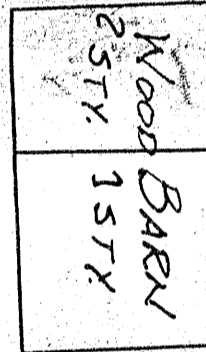
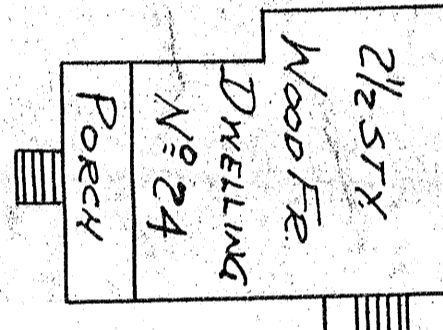

AREA: 35,960 SF

NOW OR FORMERLY
HERBERT R. ALLEY

36442A
MAY BE FILED
Date Jan 20, 1970
G. Silva
A. S.
Tav. Filed
Bus.
S. S.
2. Prints Needed 7

PLAN OF LAND WEYMOUTH, MASS.

SCALE 1 INCH = 20 FEET FEB 12, 1969

HAROLD A. DONAHOE JR.
REG. LAND SURVEYOR
REG. NO. 19419

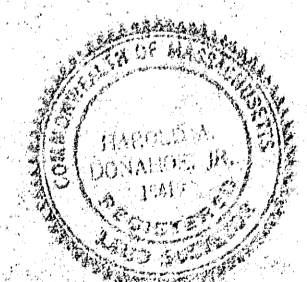

DECREE PLAN	
Order	Papers
Traverse	filed
Atlas	
Drawn by	
Math. by	
Inspected by	
Approved	

Jan. 17, 1970 I certify that the
Conditions on the ground are
the same as the original date
of the survey.
Harold A. Donahoe Jr.

I CERTIFY THAT THIS ACTUAL SURVEY WAS MADE
ON THE GROUND IN ACCORDANCE WITH THE LAND
COURT INSTRUCTIONS OF 1959 BETWEEN DEC 10 &
19, 1968

Harold A. Donahoe Jr.
18 NICHOLAS ROAD
BRAintree, MASS.

LAND SURVEY
JAN 20 1970
FILE

CENTRAL (PUBLIC) ST

The property lines shown are the lines dividing
existing ownerships, and the lines of streets and ways
shown are those of public or private streets or ways
already established, and no new lines for division
of existing ownership or for new ways are shown.
Harold A. Donahoe Jr.

ARC
Δ = 81° 45' 00"
R = 115.37
L = 115.37
D.H.C.B.
255.97
To Iron Pin

255.97
To Iron Pin

45.00'

184.00'
S 24° 56' 00" W

45.00'

164.02' To L.C.C.# 11191

218.14'
LAND COURT
CASE No 11191

130.50'

STONE BOUND

113.00

S 60° 40' 10" E

100.90
213.90

175.00
S 32° 43' 00" W

188.00'
S 63° 18' 00" E

CONC. B.D.
TO BE SET

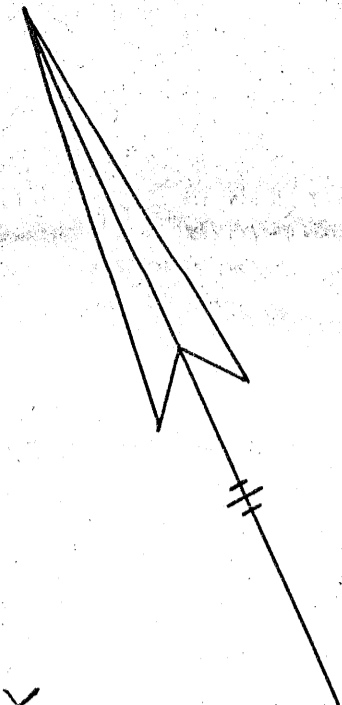

36442A