

St. Luke's Lutheran Church

PINE GROVE AVE. (Private 40 feet wide)

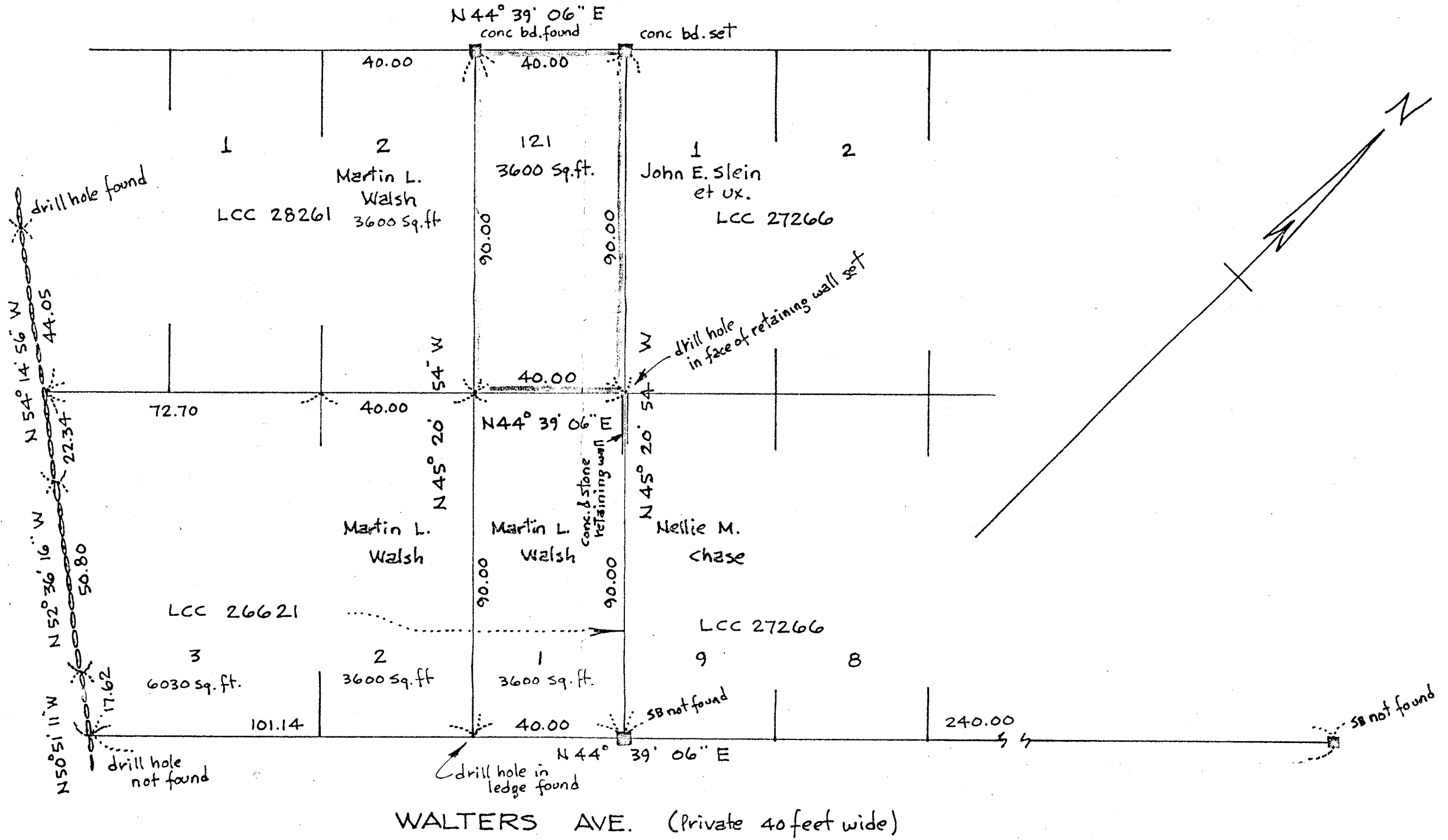

The intention of this plan is to combine lot 121 and lot 2 (LCC 28261) to make one lot.

Approval under Subdivision Control Law not required Date: \_\_\_\_\_

\_\_\_\_\_  
\_\_\_\_\_  
\_\_\_\_\_  
\_\_\_\_\_

DEDHAM PLANNING BOARD

Plan of Land in DEDHAM, MASS.

Scale: 1 inch = 30 feet Pilling Engineering Company Inc. 26 Norfolk St. Dedham, Mass.

May 15, 1968 amended Feb. 5, 1969 amended Sept 4, 1969

I hereby certify that the property lines shown on this plan are the lines dividing existing ownerships, and the lines of the streets and ways shown are those of public or private streets or ways already established, and that no new lines for division of existing ownership or for new ways are shown.

Howard L. Millard  
Registered Land Surveyor  
May 15, 1968  
Sept 4, 1969

I certify that this actual survey was made on the ground in accordance with the Land Court Instructions of 1959 between May 6 and 14 1968

May 15, 1968 Howard L. Millard  
Registered Land Surveyor

The conditions on the ground are unchanged  
February 5, 1969  
Sept 4, 1969 Howard L. Millard  
Registered Land Surveyor

