

TWITCHELL ST.
(Broken)
S.B. (Found)
(L.C. NO. 26046A)

JOSEPHINE GOVONI
L.C. NO. 2206A

JOSEPHINE GOVONI
L.C. NO. 2220A

MARY L. MALAGUTI
LOT B
L.C. NO. 6144A

TOWN OF WELLESLEY
L.C. NO. 6973A

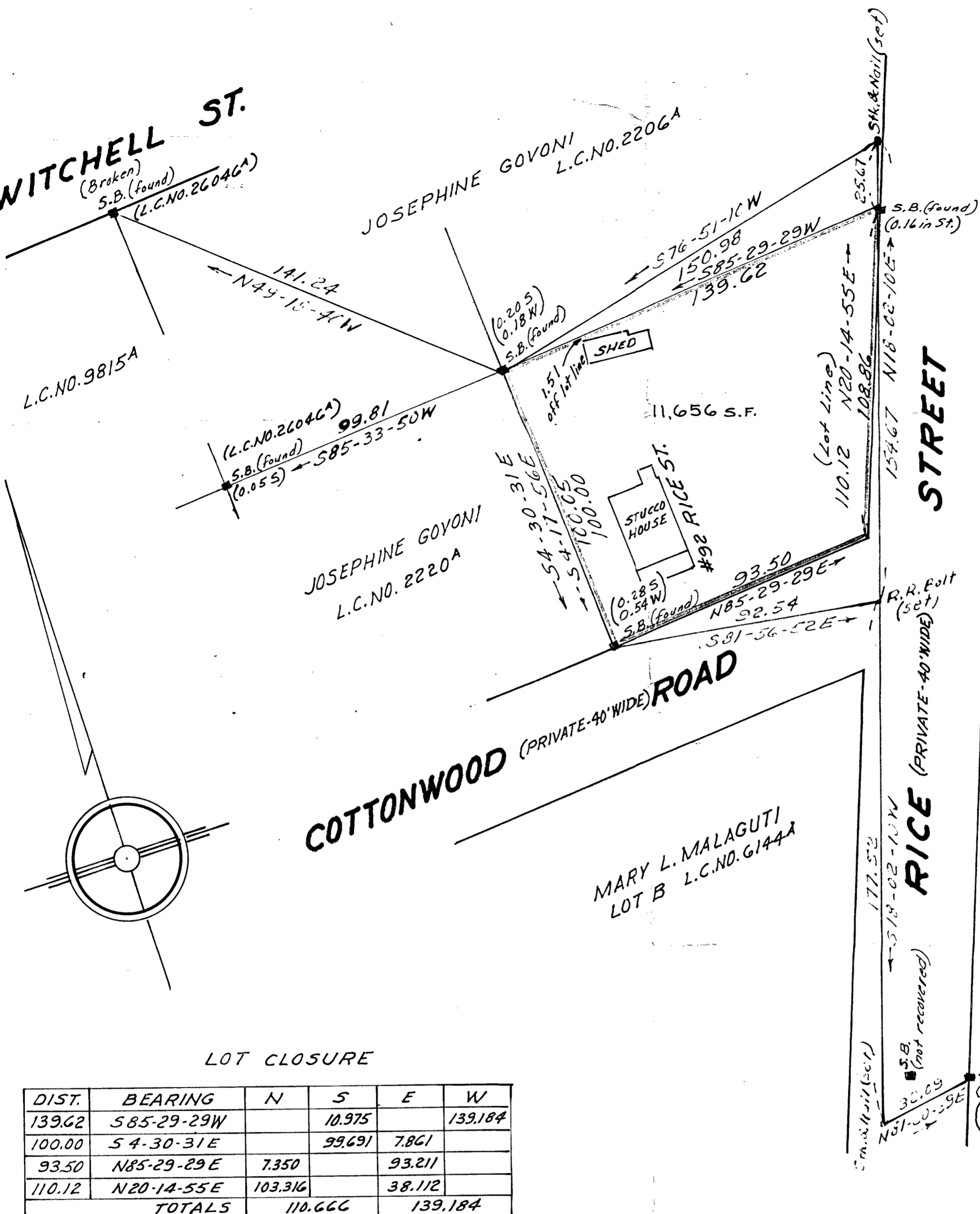

LOT CLOSURE

DIST.	BEARING	N	S	E	W
139.62	S85-29-29W		10.975		139.184
100.00	S4-30-31E		99.691	7.861	
93.50	N85-29-29E	7.350		93.211	
110.12	N20-14-55E	103.316		38.112	
TOTALS		110.666		139.184	

TRAVERSE CLOSURE

DIST.	BEARING	N	S	E	W
150.98	S76-51-10W		34.340		147.019
100.05	S4-17-56E		99.769	7.500	
92.54	S81-56-52E		12.963	91.630	
154.67	N18-02-10E	147.072		47.889	
TOTALS		147.072		147.019	

I CERTIFY THAT THIS ACTUAL SURVEY WAS MADE ON THE GROUND IN ACCORDANCE WITH THE LAND COURT INSTRUCTIONS OF 1959 BETWEEN AUG. 22 AND AUG. 25, 1969.

DATE: SEPT. 24, 1969

Charles D. Thompson
SURVEYOR FOR EVERETT M. BROOKS CO.
259 WALNUT ST. NEWTONVILLE

I CERTIFY THAT THIS PLAN SHOWS THE PROPERTY LINES THAT ARE THE LINES OF EXISTING OWNERSHIPS, AND THE LINES OF STREETS AND WAYS SHOWN ARE THOSE OF PUBLIC OR PRIVATE STREETS OR WAYS ALREADY ESTABLISHED, AND THAT NO NEW LINES FOR DIVISION OF EXISTING OWNERSHIP OR FOR NEW WAYS ARE SHOWN.

DATE: SEPT. 29, 1969

Charles D. Thompson
REGISTERED LAND SURVEYOR

PLAN OF LAND
IN

WELLESLEY • MASS.

OWNED BY: JOSEPHINE GOVONI ET AL

SCALE: 1 IN. = 30 FT.

EVERETT M. BROOKS CO.
NEWTONVILLE • WAYLAND • W. ACTON

SEPT. 24, 1969

CIVIL ENG'RS.
MASS.