

FIELD SURVEY TRAVERSE TABLE							
STA.	INTERIOR	BEARING	DIST.	N(+)	S(-)	E(+)	W(-)
A		S 47° 56' 37" E	26.625		36.254	82.577	
B		N 51° 47' 55" E	170.808	105.632		134.228	
C		N 70° 25' 28" E	143.377	48.038		135.090	
D		N 50° 52' 55" E	212.905	133.248		164.716	
E		N 46° 05' 47" E	151.558	105.097		109.199	
F		S 35° 30' 37" E	270.195		211.427	168.238	
G		S 12° 00' 46" W	311.284		299.879		86.061
H		S 7° 11' 50" W	244.710		242.280		30.684
I		S 28° 03' 34" W	88.451		78.037		41.577
J		N 57° 00' 01" W	238.209	129.737			199.780
K		N 51° 50' 28" W	562.149	346.162			442.284

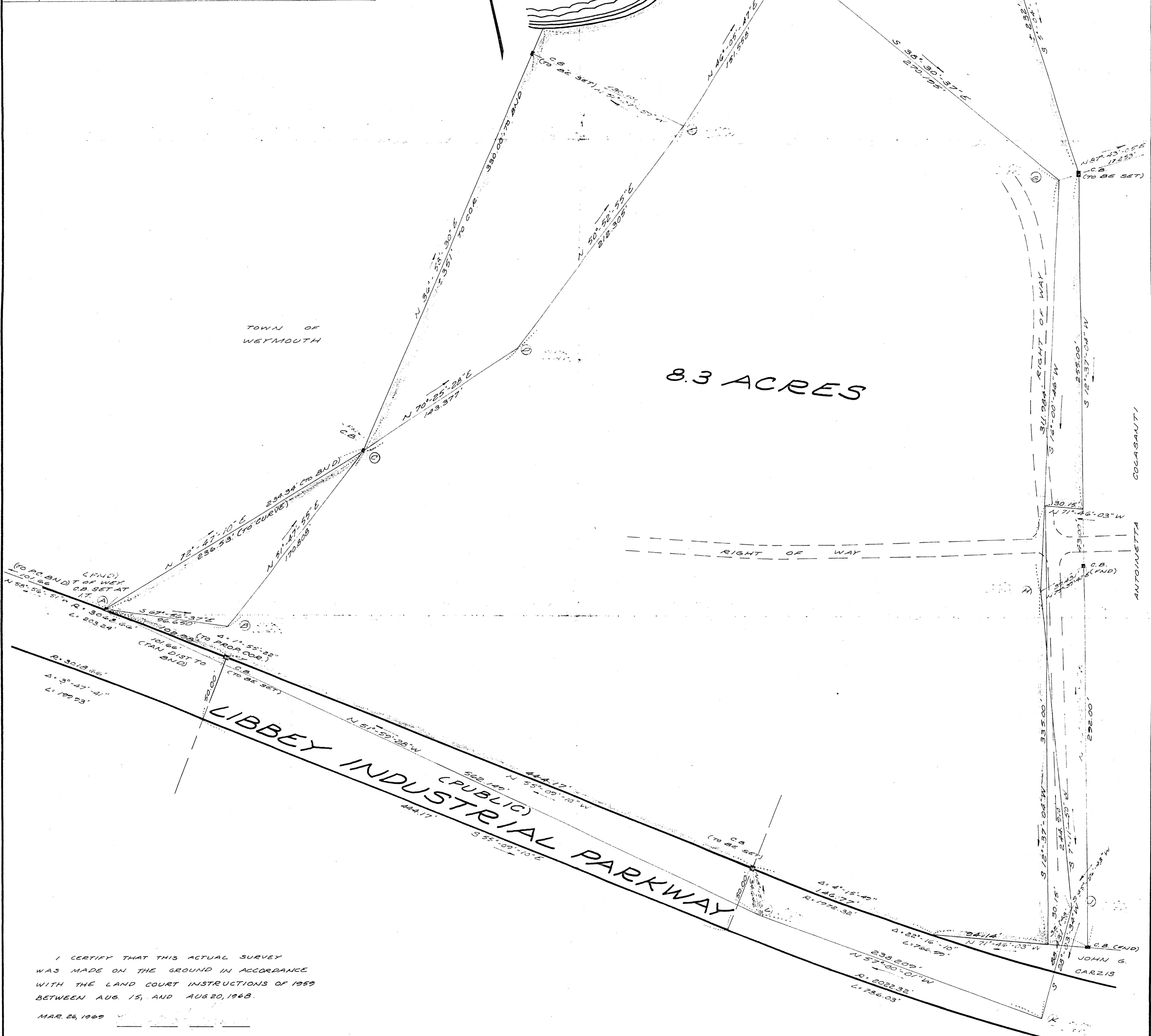

I CERTIFY THAT THIS ACTUAL SURVEY WAS MADE ON THE GROUND IN ACCORDANCE WITH THE LAND COURT INSTRUCTIONS OF 1959 BETWEEN AUG. 15, AND AUG. 20, 1968.
MAR. 26, 1969

SHOWN AS LOT 3, BLOCK 435, SHEET 38, WEYMOUTH TOWN ATLAS.

I CERTIFY THAT THIS PLAN SHOWS THE PROPERTY LINES THAT ARE THE LINES OF EXISTING OWNERSHIPS, AND THAT THE LINES OF STREETS AND WAYS SHOWN ARE THOSE OF PUBLIC OR PRIVATE STREETS OR WAYS ALREADY ESTABLISHED AND THAT NO NEW LINES FOR DIVISION OF EXISTING OWNERSHIPS OR FOR NEW WAYS ARE SHOWN.
MAR. 24, 1969

11 14 69
Stallman & White

PLAN OF LAND IN WEYMOUTH, MASS. FOR A. SCHOFIELD CORP. & ROMAR INDUSTRIAL TRUST
SCALE: 1"=40' MAR. 24, 1969

36248A
Sept. 8, 1969
R.C.C.
Weym. Pl. 34, 38
on plan
ONE

LAMONT R. HEALY, INC. - LAND SURVEYORS
50 WEYMOUTH, MASS.