

TRAVERSE

DISTANCE	BEARING					COORDINATE	
		NORTH	SOUTH	EAST	WEST	NORTH	EAST
112.47	S 76°-51'-40" E		25.566	109.526		1889.556	1854.118
						1863.990	1963.644
104.00	S 15°-09'-34" W		100.381		27.196		
						1763.609	1936.448
50.00	S 70°-13'-20" W		16.919		47.051		
						1746.690	1889.397
147.16	N 13°-52'-16" W	142.866			35.279		
		142.866	142.866	109.526	109.526		

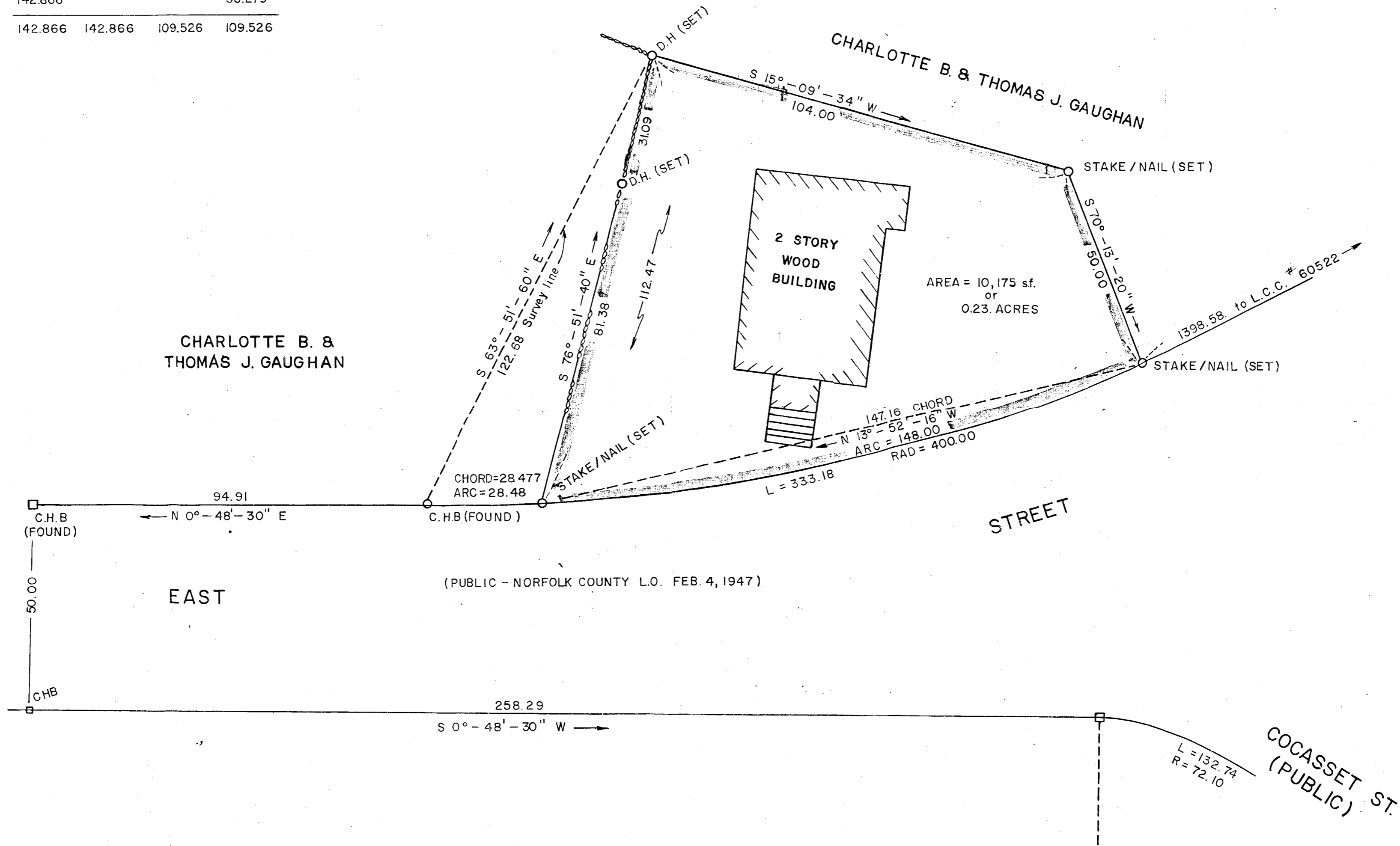
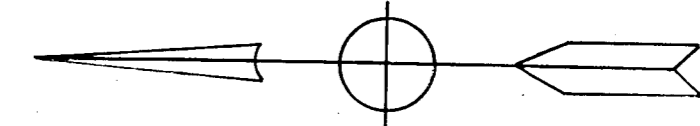

I hereby certify that this actual survey was made on the ground in accordance with the land court instructions of 1959 between Jan. 18, 1969 and Feb. 1, 1969

William R. Buckley
4 Carmine Ave.
Foxborough, Mass.

Approval under subdivision control law not required. Date: _____
Foxborough, Mass. _____
Planning Board _____

PLAN OF LAND IN FOXBOROUGH, MASSACHUSETTS OWNED BY CELESTE M. & FRANK N. BARROS

BAY COLONY SURVEYING CO.
FOXBOROUGH, MASS.

Scale: 1" = 20' Date: FEB. 1, 1969