

I CERTIFY THAT THIS PLAN SHOWS THE PROPERTY LINES THAT ARE THE LINES OF EXISTING OWNERSHIPS, AND THAT THE LINES OF STREETS AND WAYS SHOWN ARE THOSE OF PUBLIC OR PRIVATE STREETS OR WAYS ALREADY ESTABLISHED AND THAT NO NEW LINES FOR DIVISION OF EXISTING OWNERSHIPS OR FOR NEW WAYS ARE SHOWN.

JULY 24, 1969 Samont R. Healy

I CERTIFY THAT THIS ACTUAL SURVEY WAS MADE ON THE GROUND IN ACCORDANCE WITH THE LAND COURT INSTRUCTIONS OF 1959 BETWEEN JULY 3, 1969 AND JULY 8, 1969.

JULY 24, 1969 Samont R. Healy

NOTE:

- 1) ALL PROPERTY CORNERS HAVE BEEN STAKED.
- 2) PROPERTY IS SHOWN AS LOT #43 BLOCK 606, SHEET 55, WEYMOUTH TOWN ATLAS.

PROPERTY TRAVERSE TABLE							
STA.	INTERIOR ANGLE	BEARING	DIST.	N(+)	S(-)	E(+)	W(-)
A	84°-20'-00"	N65°-23'-20"E	279.30'	116.316		253.927	
B	59°-17'-25"	S 6°-05'-55"W	47.10'		16.833		5.004
C	126°-22'-35"	S59°-43'-20"W	250.00'		126.048		215.898
D	90°-00'-00"	N30°-16'-40"W	65.50'	56.565			33.025

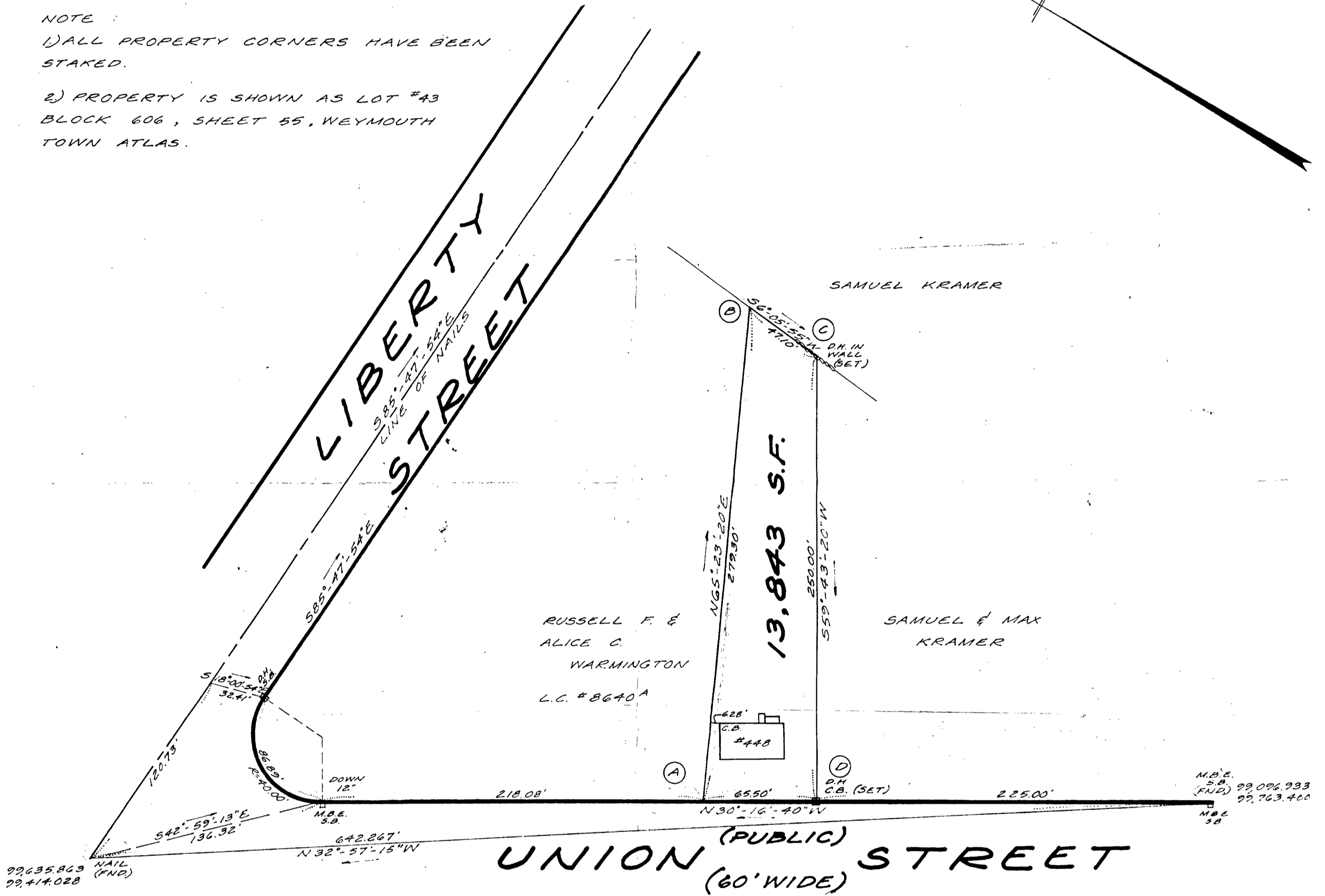

PLAN OF LAND IN WEYMOUTH, MASS.
FOR
KRAMER'S DAIRY
SCALE: 1"=50 JULY 24, 1969



LAMONT R. HEALY, INC. - LAND SURVEYORS
50, WEYMOUTH, MASS.