

| BEARING | SIN | COS | DIST. | N ⁺ | S ⁻ | E ⁺ | W ⁻ |
|--------------|-----------|-----------|--------|----------------|----------------|----------------|----------------|
| S-61-09-38-W | .87597482 | .48235684 | 89.63 | | 43.234 | | 78.514 |
| N-23-33-22-W | .39964698 | .91666913 | 162.01 | 148.510 | | | 64.747 |
| N-37-32-07-E | .60924979 | .79297857 | 81.54 | 64.659 | | 49.678 | |
| S-28-50-22-E | .48235684 | .87597482 | 194.00 | 213.169 | 169.939 | 93.577 | 143.261 |

Note: Bearings taken from plan pending in Land Court 35537 A

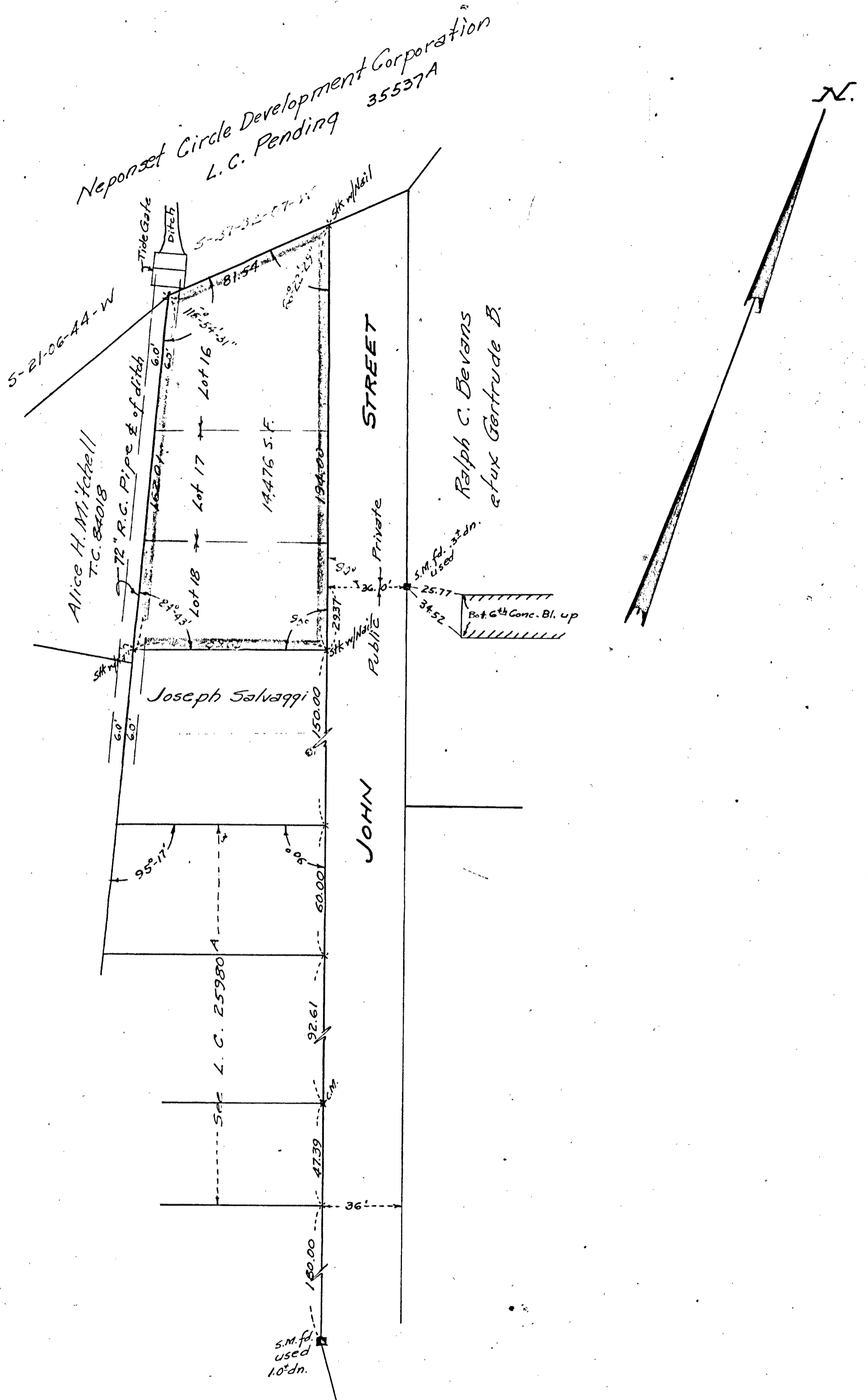

PLAN OF LAND IN QUINCY
SCALE: 1" = 40' NOVEMBER 16, 1968
GEORGE BAROUD-SURVEYOR

This is to certify that the property lines shown are the lines dividing existing ownerships & the lines of streets and ways shown are those of public or private streets or ways already established, & that no new lines for division of existing ownership or for new ways shown.

Date: May 24, 1969

George Baroud
Surveyor

I certify that this actual survey was made on the ground in accordance with the Land Court Instructions of 1959 between November 2, 1968 & November 16, 1968.

George Baroud, R.L.S.
24 Chase St. - Quincy, Mass.

Note: I certify that conditions as shown on the plan exist today on the ground as they did at the time of survey.
May 24, 1969 George Baroud
R.L.S.

