

N

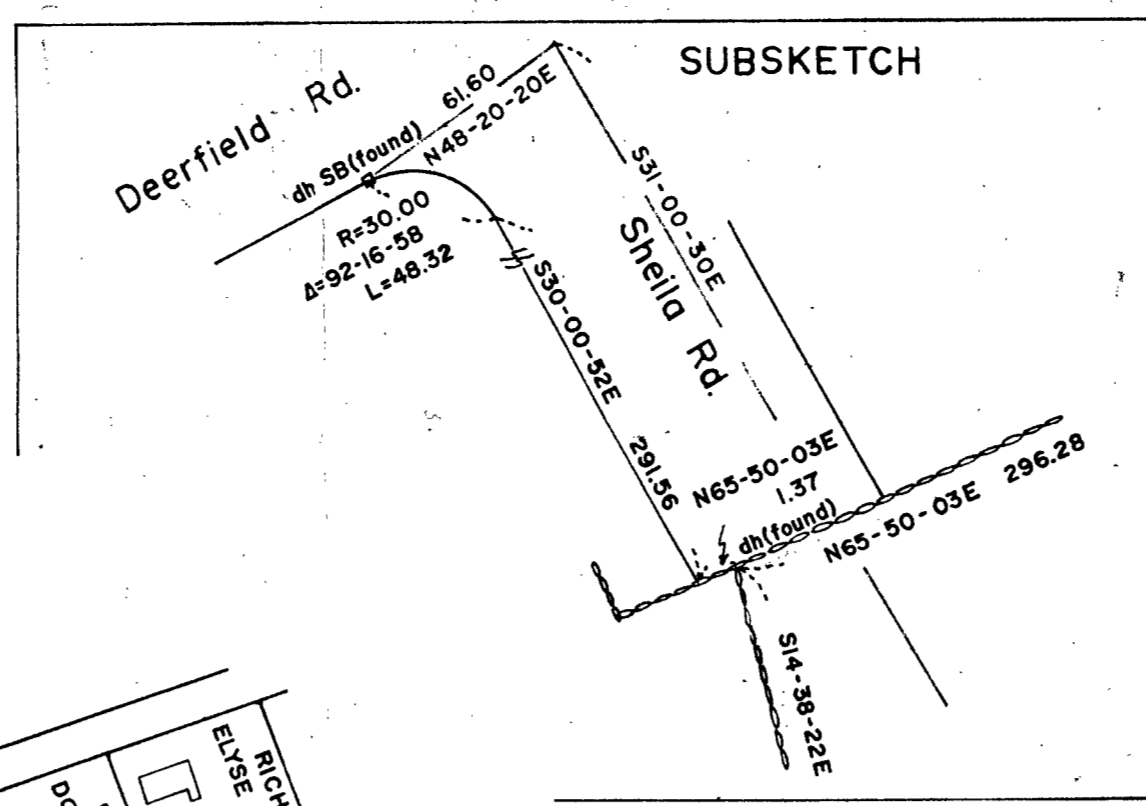

LOTS 70-75 owned by Di-Ren Construction Co., Inc. Neither Hemlock Way or the Lots have been developed.

Dashed lines are property lines claimed by subdivision plan recorded in Norfolk Registry Plan Book 213, Plan No. 716 of 1962. Property corner and traverse are same dh.

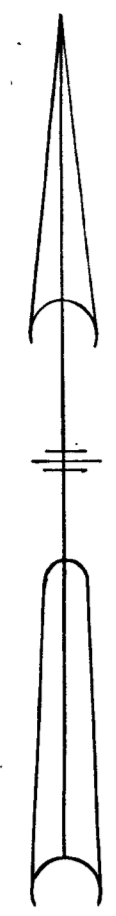
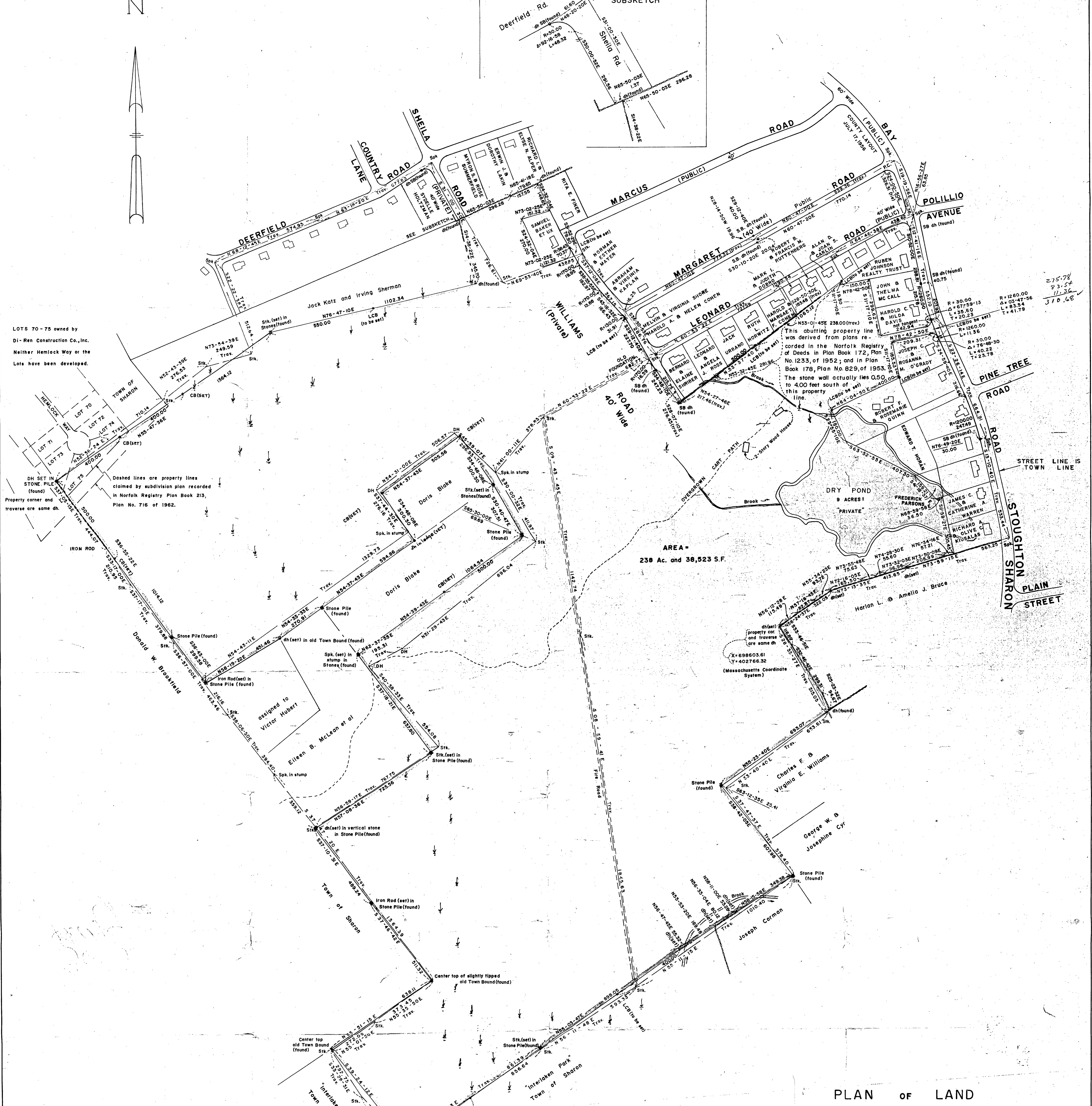

275.78
83.34
11.36
310.48

"I certify that this actual survey was made on the ground in accordance with the Land Court Instructions of 1959 on or between JAN. 31, 1967 and APRIL 10, 1969."

Date: APRIL 16, 1969

Lawrence J. Espinosa
Registered Land Surveyor



"I certify that this plan shows the property lines that are the lines of existing ownerships, and the lines of streets and ways shown are those of public or private streets or ways already established, and that no new lines for division of existing ownership or for new ways are shown."

DATE: APRIL 16, 1969

Lawrence J. Espinosa
Registered Land Surveyor

PLAN OF LAND
IN
SHARON, MASS.
SCALE: 1" = 200'
APRIL 16, 1969
NORWOOD ENGINEERING CO. INC.
CIVIL ENGINEERS
NORWOOD, MASS.